Gc
929.2
M3555m
1964102

M. L.

REYNOLDS HISTORICAL
GENEALOGY COLLECTION

ALLEN COUNTY PUBLIC LIBRARY
3 1833 01411 5098

THE
DANIEL MARSHALL FAMILY

with

A Sketch of the

AARON MARSHALL FAMILY

by

GEORGE SIDNEY MARSHALL

Columbus, Ohio

APRIL 7, 1949

27

Rec'd Sept 22-1977

Marshall, G S
Daniel Marshall family with a
sketch of the Aaron Marshall family

STL

1949

1964102

(From photo in 1910)

COMPLIMENTS

of

GEORGE SIDNEY MARSHALL

TO MY WIFE

(From photo in 1935)

ALICE BADGLEY MARSHALL

1876-1946

Being dead still lives

INTRODUCTION

My wife, Alice Badgley Marshall, was interested in the geneology of her family and often asked me about my family. I was always interested, in a general way, but had little authentic information. My father was George Marshall. He was the son of Daniel Marshall, the son of Aaron Marshall. Grandfather Daniel married Hannah Daniel in 1827. They became the parents of eight children. In 1842, we find the whole family living in Monroe Township, Perry County, Ohio. The family lived in the same community until the death of Daniel in 1872. Following his death, the family soon became widely separated. However, the family unity was well maintained until the death of grandmother Marshall, in 1895. Thereafter family communications became less frequent and the family ties greatly weakened. All of the first generation are now gone and all but a few of the second generation are also gone.

Information concerning ancestors farther back was quite meager. In early days, about 1875, Jesse Marshall of Carroll County, Ohio whose grandfather, Joshua Marshall, was a brother of grandfather, Daniel Marshall, visited our home and the homes of other relatives, in Perry County and later in a letter to Ida Marshall dated July 2, 1916, told her of our great grandfather, Aaron Marshall of Hancock County, West Virginia and some of his descendants there. In the early days of my youth, my father and mother visited relatives in Carroll County. Stories of these visits are remembered by relatives still living but no one has made a record of them.

It was apparent that unless some one soon made a record of the Daniel Marshall family, not only would the family unity be gone, but the family would lose all connection with our ancestors. I decided therefore to write the history of the Daniel Marshall family, in the interest of family unity. In the beginning I had in mind only grandfather Daniel Marshall, his ancestors and descendants.

In attempting to find out about the ancestors of my grandfather, Daniel Marshall, I soon got in touch with descendants of John Marshall, Aaron Marshall, Jr. and Joshua Marshall, all three being the children of Aaron Marshall, and brothers of my grandfather. So I became interested to know about their familities. I had not proceeded far, until I found, to my great surprise, that Aaron was the father of twelve children. As interesting as it would have been to do so, neither time nor circumstances permitted me to write the geneology of the entire Aaron Marshall family. As incomplete as it is, I have included all the information at hand relative to the descendants of Aaron Marshall, other than Daniel Marshall. It may serve to introduce the Daniel Marshall family to distant relatives through a common ancestor. This work is essentially the geneology of the Daniel Marshall branch of the Aaron Marshall family. It is my hope that someone else will carry the torch from here on.

Wishing all my relatives everywhere, health, success and happiness I am,

Very sincerely,

George Sidney Marshall

ST. LOUIS LIBRARY
MAY 1 1952

A SKETCH OF THE AARON MARSHALL FAMILY

I have found no authentic information as to ancestors farther back than Aaron Marshall. One family tradition says he was of Norman-English origin, born in Virginia, 1750 and died in 1827. The history of Aaron Marshall himself is somewhat meager, especially the early days of his life.

In the Commemorative Biographical Record of Harrison and Carroll Counties, Ohio published in 1891, there is a biography of Jesse Marshall of Carroll County, Ohio, which says he was the son of Eli Marshall, the son of Joshua Marshall, a native of Hancock or Brooks County, West Virginia, the son of Aaron Marshall of Virginia.

The History of Carroll and Harrison Counties, Ohio published in 1921, also contains a biography of the same Jesse Marshall, which says that he was the grandson of Joshua Marshall, who came to Carroll County from West Virginia at a very early date.

The History of the Upper Ohio Valley, Vol. 1, page 660, published in 1890, names a number of prominent persons, among them Oliver S. Marshall, an attorney of Hancock County, West Virginia and says that he was a descendant of Aaron Marshall, one of the earliest settlers in Hancock County and came from Virginia to Washington County, Pennsylvania in 1760 and to Hancock County in 1780.

Oliver S. Marshall was the son of James G. Marshall, the son of John Marshall, the son of Aaron Marshall. John owned a farm near Pughtown, Hancock County. Twelve and one-half acres of that farm, now stands in the name of Oliver, now deceased. The deed for the same is recorded in the office of the Clerk of the Court, in Deed Book Volume "H", page 240. Edmund Aaron Marshall an attorney of Huntington, West Virginia, a son of Oliver, says that his father, on several occasions pointed out to him the boundaries of the original farm. He also remembers that when he was but a child his grandfather, James G. Marshall, took him out squirrel hunting on the farm and pointed out the location of the house where he was born. It is reasonably certain that this farm was originally owned by Aaron Marshall.

Mrs. Sarah Elizabeth Weir, the daughter of Joshua Marshall, the son of Aaron Marshall, in a statement in writing made for me in 1943, said in part as follows:

> "**** I am the youngest of the twelve children of my father, Joshua Marshall, who came to Ohio with an older brother *** I remember he told me they walked across the Ohio River on the ice from Pughtown, West Virginia **** He told me he did not have much money of his own and borrowed *** from his father. *** My father, Joshua Marshall came to Ohio from Pughtown, West Virginia when a young man twenty-one years old and married Mary Rondebush and raised a family of twelve children, six sons and six daughters of which I am the youngest and the only living child and I am nearing my ninety-fifth birthday October 24 ****"

Here we have a glimpse of Aaron Marshall in his every day life. In the early days it was the custom for farmer boys to remain at home on the farm until they became of lawful age. From all the facts and circumstances, it is a fair inference that Joshua, arriving at the age of twenty-one years, felt free to leave the homestead, and his father according to custom, helped him make his start in life. It is also a fair inference that Aaron, then lived on a farm near Pughtown hereinbefore referred to and Joshua moved from there to Carroll County, Ohio.

Aaron Marshall may have been a revolutionary soldier. Authentic records show the name of Aaron Marshall at least four times in the list of Revolutionary soldiers. Once from New Jersey, once from Virginia and twice from Pennsylvania, one from Chester County and the other from Washington County. The names of the children of Aaron Marshall of New Jersey make it clear that he was not our ancestor. The one from Virginia could have been for the reason that what is now Washington County, Pennsylvania was claimed by the state of Virginia, in the Revolutionary Period. Considering the known sojournings of our Aaron Marshall, the Chester County, Pennsylvania soldier, could not be our ancestor. The most probable ancestor is the Revolutionary soldier from Washington County, Pennsylvania.

In the Pennsylvania Archives Series 5, Vol. 4, page 412, in the list of soldiers in the Washington County Militia, Continental Line, who received "Depreciation pay as per cancelled certificates", there appears the name of Aaron Marshall. The length of service is not indicated. Also at page 720, same volume, in the list of "soldiers of the Revolution who received pay for their services," from Washington County, in the Continental line, the name of Aaron Marshall again appears. The length of service is not shown, but the list covers the period 1778-1783. The two names presumably refer to the same soldier. Thus it appears that a Revolutionary Soldier by the name of Aaron Marshall and our Aaron Marshall lived, for some time, at the same time, in Washington County, Pennsylvania, during the Revolution. That our Aaron Marshall of Washington County, Pennsylvania and the Revolutionary soldier of the same county are one and the same person is speculative, but it appears reasonable.

Pughtown, West Virginia is in Hancock County and was formerly the County seat. New Cumberland is now the County seat. Hancock County at Pughtown is only six or seven miles wide. Washington County, Pennsylvania bounds Hancock County in part on the East. Carroll County, Ohio is about forty miles westerly from Hancock County.

Aaron Marshall married Sarah Snowden. When and where I have not learned. Tradition says both were born in Westmoreland County, Virginia. They were the parents of twelve children: John 1783-1860; Aaron, Jr., 1785-1861; Joshua, 1797-1876; Daniel, 1801-1872; David; Samuel; Joseph;

William; Rachel; Hattie; Sarah and Elizabeth. According to the best information, all were born in Hancock County, West Virginia. That Aaron and Sarah lived their early lives in the later Colonial Period, is shown by the fact that one of the children, John, perhaps the oldest, was born in 1783.

Where Aaron and Sarah were buried, I have not learned. It is reasonably certain that they lived after 1780 in Hancock County, West Virginia. Many of their descendants still live in Hancock County. Most of them, however, have scattered widely throughout the United States, a few to Canada and Alaska.

Aaron Marshall and his wife, Sarah, must have been of good stock: strong, self-reliant and courageous. Their descendants, sons of toil, farmers, educators, preachers, doctors, lawyers, business men, the kind of folks that made our country great. All honor to our venerable colonial ancestors!

EXPLANATION

Aaron Marshall was the father of twelve children. There have been, as reported herein, seven generations, following him. To illustrate the method of showing the family relationships, we have shown below the first two generations so far as they have been found. The first generation and the number of persons in it are in the first column. The second generation and the number of persons in it are in the second column and so on for each generation. To find the number of descendants in each family, count down in the column where the name of the head of the family appears. You may have, in some instances, to turn two or three pages to reach the last name. There will be no name of any member of any other family in that column, until another family is reached.

The names may not be in order of seniority.

1–1 John Marshall
- 1–2 Sarah Marshall
- 2–2 Eliza Marshall
- 3–2 Rachel Marshall
- 4–2 Levy Marshall
- 5–2 Jane Marshall
- 6–2 Levina Marshall
- 7–2 Yulemiah Marshall
- 8–2 James G. Marshall
- 9–2 Nancy Marshall

2–1 Aaron Marshall, Jr.
- 1–2 John Marshall
- 2–2 Joseph Marshall
- 3–2 Nancy Marshall
- 4–2 Charlotte Marshall
- 5–2 Tillie Marshall
- 6–2 Harrison Marshall
- 7–2 Washington Marshall
- 8–2 Lucinda Marshall Roach
- 9–2 Lige Marshall
- 10–2 T. Jefferson Marshall

3–1 Joshua Marshall

- 1–2 Clarke Marshall
- 2–2 Nancy Marshall
- 3–2 James Marshall
- 4–2 Aaron Marshall
- 5–2 Nathaniel Marshall
- 6–2 Eli Marshall
- 7–2 Joshua Marshall
- 8–2 Mary Marshall Roudebush
- 9–2 Lydia Marshall Ray
- 10–2 Jane Marshall
- 11–2 Catherine Ann Marshall Crawford
- 12–2 Sarah Elizabeth Marshall Weir

4–1 Daniel Marshall, the subject of the history of the Daniel Marshall family, see page 25.

- 1–2 Emery Marshall
- 2–2 Mary Ann Glenn
- 3–2 Esther Marshall
- 4–2 Miriam Gaver Conn
- 5–2 Steward Marshall
- 6–2 George Marshall
- 7–2 Lucinda Brooks McKinney
- 8–2 Thomas Marshall

5–1 David Marshall

6–1 Samuel Marshall

7–1 Joseph Marshall

8–1 William Marshall

9–1 Rachel Marshall

10–1 Hattie Marshall (Hetty)

11–1 Sarah Marshall

12–1 Elizabeth Marshall

DESCENDANTS OF AARON MARSHALL AND SARAH SNOWDEN MARSHALL

1–1 JOHN MARSHALL 1783-1860 Hancock County, West Virginia

- 1–2 Sarah Marshall
- 2–2 Eliza Marshall
  - 1–3
    - 1–4 Eula M. (Mrs. J. G. Pittenger, Newell, West Virginia, Daughter American Revolution
- 3–2 Rachel Marshall
- 4–2 Levy Marshall
- 5–2 Jane Marshall
- 6–2 Levina Marshall
- 7–2 Yulemiah Marshall
- 8–2 James G. Marshall, 1826-1892, Attorney, Pughtown and New Cumberland, Hancock County, West Virginia. Buried in Flat Cemetery.
  - M. Lavina Miller
  - 1–3 Oliver S. Marshall, 1850-1934, Attorney, Hancock County, New Cumberland, West Virginia. Bethany College
    - M. Lizzie Tarr
    - 1–4 John Marshall, Attorney, 701 Union Trust Building, Washington, D. C. Who's Who in America.
      - 1–5 J. Paul Marshall, Attorney, 701 Union Trust Building, Washington, D. C.
    - 2–4 Olive Marshall
    - 3–4 Edith Marshall
    - 4–4 Edmund Aaron Marshall, Attorney, Huntington, West Virginia.
    - 5–4 Virginia Marshall, New Cumberland, West Virginia, high school teacher.
  - 2–3 Erastus D. Marshall, Attorney, Chester, Hancock County, West Virginia, Bethany College.
  - 3–3 Ila Marshall Walton, New Cumberland, West Virginia.
- 9–2 Nancy Marshall

2–1 AARON MARSHALL, JR. Hancock County, W. Va. 1785-1861 Margaret Marshall, his wife, B. 1789-D. 1850. Both buried in private burial ground, near Pughtown.

- 1–2 John Marshall
- 2–2 Joseph Marshall
  - 1–3 Jehu Marshall
    - 1–4 John Marshall
    - 2–4 Joseph Marshall
    - 3–4 Silas Marshall
    - 4–4 four daughters
  - 2–3 Daniel Marshall
    - 1–4 Samantha Marshall

2–4 Clara Marshall
3–4 Margaret Marshall
4–4 Melsolm Marshall
5–4 Elizabeth Marshall
6–4 Gilbert Marshall
7–4 Curtis Marshall, Dover, Tuscarawas County, Ohio
1–5 Harry Marshall, D. aged 19 years
2–5 Ethel Marshall
M. Harry Weber, Dover, Tuscarawas County, Ohio
8–4 Annie Marshall
9–4 Albert Sheridan Marshall, 1100 Dover Avenue, Dover, Tuscarawas County, Ohio. Born in Columbiana County, Ohio, 1866.
1–5 Helen Marshall
2–5 Mae Marshall
3–5 Ruth Marshall
4–5 John Marshall
5–5 Donald Marshall
6–5 Dorothy Marshall
10–4 John Marshall
3–3 Silas Marshall
1–4 James Marshall
2–4 Duff Marshall
4–3 Sallie Marshall
5–3 Margaret Marshall
6–3 Mary Marshall
7–3 Lucinda Marshall
8–3 Emily Marshall
3–2 Nancy Marshall
4–2 Charlotte Marshall
5–2 Tillie Marshall
6–2 Harrison Marshall
7–2 Washington Marshall
8–2 Lucinda Marshall Roach
M. Roach, New Cumberland, W. Va.
9–2 Lige Marshall
10–2 T. Jefferson Marshall
1–3 George W. Marshall, Pughtown, W. Va.
1–4 Charles Marshall, Pughtown, W. Va. Works in Pittsburg

3–1 JOSHUA MARSHALL, Farmer, near Carrollton, Washington Township, Carroll County, Ohio 1797-1876. To Carroll County from near Pughtown, Hancock County, W. Va., 1818, at the age of twenty-one years. Bought a farm and built a log house thereon 18 x 20 ft. in 1821. As Joshua became more prosperous, he built a two story log house 28 x 34. Buried Mt. Olivet Cemetery, Washington Township, Carroll County, Ohio.

M. Mary Roudebush, 1820. 1803-1900. Buried Mt. Olivet Cemetery, Daughter of Tobias and Sarah Roudebush, the parents of nineteen children of which, Mary was the eldest. She was born in Virginia in 1803. In infancy, moved with her parents to Washington County, Pennsylvania. In 1811, moved with parents to Washington Township, Carroll County, Ohio, on a farm purchased from the government for $1.25 per acre.

The information relative to the family of Tobias and Sarah Roudebus, the marriage of their daughter, Mary to Joshua Marshall, the purchase of farm and the building of log houses was taken from a paper written by J. L. Marshall in 1900 at the death of Mary, in her memory.

Joshua and Mary were the parents of twelve children. May not be given in order of their seniority.

1–2 Clark Marshall, 1821-1890 Commissioner of Carroll Co.; farmer
- M. Elizabeth Bartholmew 1823-1890. Mt. Olivet Cemetery.
- 1–3 George Marshall
  - M. Anna Pugh
- 2–3 Mahlon Marshall
  - M. Mary Hulda Roudebush
- 3–3 John Marshall
- 1–3 Nathanial Marshall
  - M. Etta Balentine
- 5–3 Susan Ellen Marshall, died young
- 6–3 Mary Eliza Marshall Hill
  - M. Ross Hill
- 7–3

2–2 Nancy Marshall B. 1823
- M. John Marshall D.
- M. Jonathan Daniels (11 children) (farmer) Missouri

3–2 James Marshall 1824-1879 (farmer)
- M. Sarah Hartman, Nobelsville, Indiana
- Five children

4–2 Aaron Marshall, Farmer, D. 1825-1906
- M. Mary Griffiths, D. 1827-1904
- 1–3 Cashious Marshall (farmer)
  - M. Katherine Moore
  - 1–4 Casky Marshall
  - 2–4 Harry Marshall
  - 3–4 Frank Marshall
  - 4–4 Mary Marshall
  - 5–4 Elberta Marshall
  - 6–4
- 2–3 Luemma Jane Marshall McDonald, d. 1927
  - M. Patterson H. McDonald, 1906.

1–4 Irwin Hayes McDonald, 2921 Merwyn Avenue, Pittsburg, Pa.
2–4 John Aaron McDonald, Baltimore, Md.
3–4 Mary Patterson McDonald Dec'd.
4–4 Prof. Charles Wilbur McDonald, 2923 Mattern Ave., Dormont, Pitts., Pa.

3–3 Mary Luella Marshall Fishel
M. Calvin T. Fishel, Minerva, Ohio Farmer
1–4 Everett A. Fishel, E. Rochester, Ohio, R. F. D.

4–3 Thomas Jefferson Marshall, 1852-1884. Mt. Olivet Cemetery.

5–3 Sarah Matilda Marshall, 1826-1851. Mt. Olivet Cemetery.

6–3 Samantha Marshall, d. at age 3 months 1853. Mt. Olivet Cemetery.

7–3 Eli H. Marshall, D. age of 1 month, 1859. Mt. Olivet Cemetery.

5–2 Nathaniel Marshall, b. 1829 (farmer)
M. Jane Long
1–3 One child

6–2 Eli Marshall 1829-1883 farmer. Mt. Olivet Cemetery.
M. Sarah Jane Roudebush 1834-1920

1–3 Jesse Marshall, Washington Township, Carroll County, Ohio, 1853-1940. School teacher. County Treasurer. Monument dealer.
M. Catherine A. Dennis. Both buried Grandview Cemetery, Carrollton, Ohio.
1–4 Elmer C. Marshall, Carrollton, Ohio
2–4 Clayton Levi Marshall, monument dealer, Carrollton, Ohio.
1–5 Clayton Frederick Marshall, Ohio State University, U. S. Army Air Corps, World War II.
M. Mary Abbott
3–4 Cecil D. Marshall 83-88 116th st. Kew Gardens, Long Island, New York Certified Public Accountant
1–5 Kathleen Marshall (Bucknell University. Lewisburg, Pa. 1943)
M. Robert Morris, 355 Marshall Street, Ridgewood, N. J.
1–6 Carol Ann

2–3 Levi Marshall, 1885-1927 (Minister Church of Christ) Bethany College, 1879
M. Ella Estelle Cramer
1–4 Mrs. D. D. Mahan, Hannibal, Missouri

3–3 Anna Marshall 1867-1910
M. James N. Lawrence, farmer
1–4 Paul Lawrence, farmer, Carrollton, Ohio, R. F. D.

2–4 Bertha Lawrence Dewell, Scienceville, suburb, Youngstown, Ohio
M. Merle Dewell, Professor, Youngstown schools

7–2 Joshua Marshall, b. 1831, d. 1905. Mt. Olivet Cemetery
M. Melinda Cline, 1836-1901 Mt. Olivet Cemetery
1–3 Lawrence Marshall
2–3 Melville Marshall 1863-1937 Mt. Olivet Cemetery. His wife, Francis Marshall, 1864-1934
3–3 Jennie Marshall Bothwell
M. Robert Bothwell
4–3 Two sets of twins, died at birth

8–2 Mary Marshall Roudebush (farmer)
1–3 Edward Roudebush
2–3 Hezekiah Roudebush, died in infancy
3–3 Sarah Matilda Marshall
4–3

9–2 Lydia Marshall Ray, b. 1835
M. Charles Ray (farmer) Washington Township, Carroll County
1–3 Thomas Jefferson Ray
2–3
3–3
4–3 Elmer Ray
M. Emma Rhoades
5–3 Melinda Ray Cummings
M. Cummings
6–3 Mary Ray Roudebush
M. Jehu Roudebush
7–3 Sarah Maria Ray Baker
M. Baker
8–3 Mack Ray
9–3 Eva Ray
10–3 Erwin Ray

10–2 Jane Marshall, b 1837, died at age 14 years. Buried Mt. Olivet Cemetery.

11–2 Catherine Marshall Crawford, b 1839
M. Nicholas Crawford (farmer)
1–3 Chalmer Crawford
2–3 Ida Crawford Donaldson
M. Donaldson
3–3 Milt Crawford
4–3 Ada Crawford and three others

12–2 Sarah Elizabeth Marshall Weir, b. 1848, still living 1943, 95 years old. Eight miles from Little Washington, Pa. at 84 Pa. (84 is the name of the town)

M. William T. Weir (farmer)
1–3 Calvin R. Weir
M. Anna Brandon, Minerva, Ohio
2–3 Albert M. Weir, Minerva, Ohio, R. F. D.
3–3 Willard O. Weir, Ashtabula, Ohio, R. F. D. 3,
M. Mary Ethel Jackson,
4–3 Elsie Marie Weir Berry, Little Washington, Pa.
M. W. E. Berry

4–1 DANIEL MARSHALL (1801-1872) The subject of the Daniel Marshall Family History. Page 20.
M. Hannah Daniel (1807-1895)

5–1 DAVID MARSHALL, Farmer, Carroll County, Ohio

6–1 SAMUEL MARSHALL

7–1 JOSEPH MARSHALL

8–1 WILLIAM MARSHALL

9–1 RACHEL MARSHALL

10–1 HATTIE MARSHALL (or HETTY)

11–1 SARAH MARSHALL

12–1 ELIZABETH MARSHALL

For reasons already stated, I have not attempted to trace the history of David, Samuel, Joseph, William, Rachel, Hattie, Sarah or Elizabeth, or their descendants. Tradition says one went to Richland Center, Wisconsin and another to Missouri. I have no doubt the history of all of them could be traced if anyone would take the time. The incompleteness of this sketch is further illustrated in the case of Joshua and Mary Marshall. In the paper written by J. L. Marshall, in 1900, hereinbefore referred to, he says:

> " . . . Thus it will be seen that the descendants of Joshua and Mary Marshall number twelve children, eight of whom are living; sixty-five grandchildren, forty-four living; one hundred forty great grandchildren, one hundred and fourteen living; six great grandchildren, five of whom are living . . . " A total of 223 up to 1900.

RE-UNION

OF THE

MARSHALL FAMILY

to be held at

MINERVA, CARROLL CO., OHIO

Thursday, September 4, 1884

Basket Picnic at the Grove at 1:00 P. M.

1. The Company will be called together by Daniel Marshall, Chairman, of Minerva, O.
2. Words of Greeting by Rev. J. Stephens, Malvern, O.
3. Prayer by Rev. Levi Marshall, Pittsburg, Pa.
4. The Family History by Jas. G. Marshall, Attorney at Law, Fairview, West Va.
5. The Family Destiny and Responsibility, Rev. E. J. Hart, Wheeling. West Va.

Committee on Music

Mell B. Marshall,
Malvern, O.

Ila E. Marshall,
Fairview, West Va.

Cora Marshall,
Hanoverton, O.

Levi Marshall,
Pittsburg, Pa.

Committee on Correspondence

Jas. G. Marshall,
Fairview, West Va.

Daniel Marshall
Minerva, O.

Nathaniel Marshall, Augusta, Carroll Co., O.

Committee on Procuring Grounds

Daniel Marshall.
Minerva, O.

Jeff Thomas.
Minerva, O.

4-1. THE DANIEL MARSHALL FAMILY

The Daniel Marshall Family Bible is in the possession of Mrs. Benjamin Brough Marshall of Winter Haven, Florida. It records the dates of the births and deaths of Daniel Marshall and his wife, Hannah Daniel Marshall, the date of their marriage, the dates of the births of their eight children, the dates of the deaths of Mary Ann Glenn and her husband, David Glenn, and Emery Marshall and the dates of the marriages of all the children except the second marriage of Lucinda Brooks McKinney.

Daniel Marshall was born April 11, 1801 (1801-1872) and according to family tradition near Pughtown in Hancock County, West Virginia where we have hereinbefore referred to as the place of residence of his father, Aaron Marshall. It is reasonably certain that he spent his childhood and early manhood on his fathers farm. We next hear of him when he married Hannah Daniel, March 12, 1827, and according to family tradition in what is now Carroll County, Ohio. We have no record as to just where Daniel and Hannah lived in Carroll County for the first four years after their marriage. During that period, however, the three oldest children were born: Emery, Mary Ann and Esther.

October 2, 1831, Daniel purchased a farm of one hundred and sixty acres, in what was then Columbiana County, Ohio, but now included in Carroll County. Consideration $100.00. The deed, transcribed from Columbiana County, is recorded in the deed records of Carroll County, Vol. 56, page 115. Two children, Miriam and Steward were born on that farm.

March 12, 1835 Daniel sold his Carroll County farm. Consideration $1200.00. Deed recorded in the deed records of Carroll County, Volume 2, page 61.

April 10, 1837, Daniel purchased a farm of one hundred and sixty acres in Monroe Township, Perry County, Ohio from the United States of America pursuant to an Act of the Congress of the United States. U. S. Laws, Vol. 6, page 486, entitled "An Act Making further provision for the sale of the public lands." Being the south-east quarter of section 30, Township 12, Range 14, in the district of lands subject to sale at Zanesville, Ohio. The deed was signed by Martin Van Buren, President, by his secretary and is recorded in the Deed Records of Muskingum County at Zanesville, Volume 161, page 230, and in the Deed Records of Perry County, at New Lexington February 3, 1875, Volume 1, page 100. The original deed is in the possession of Ida Marshall. The farm is more definitely described as being about one and one-half miles south of Buckingham. Buckingham is on the road going from Corning to Hemlock and on to Shawnee. Indian Run, a branch of the West Branch of Sunday Creek, flows through the farm. A large log cabin was built on the banks of Indian Run.

The history of the Daniel Marshall family, from the date of the sale of the Carroll County farm to the purchase of the Perry County farm is not clear. However, the next two children, George and Lucinda, twins, were

born, December 30, 1836, during that period. The deed for the Perry County farm recites that Daniel Marshall was "of Carroll County, Ohio." The Civil War record of George Marshall shows that when drafted he gave his place of birth as Perry County. There is no known record, or any family tradition of any residence having been built on the farm earlier than the above mentioned log cabin. From all the facts and circumstances, it seems reasonably certain, the Daniel Marshall family moved to the Perry County farm soon after the sale of the Carroll County farm, and that the twins were born in the Indian Run Log Cabin. My father, George Marshall, one of the twins, if living, could no doubt explain the seeming contradictions. Unfortunately, while my father was living, the importance of the subject did not occur to me.

The youngest child, Thomas, was born June 3, 1842 and it is definitely known that he was born in the Indian Run Log Cabin. From that time on the history of the Daniel Marshall family is quite well known.

My brother, William Talbert Marshall, now living, was eleven years old when Daniel died in 1872. He remembers him well and has in his possession a hat worn by him in his lifetime. He also knew all of his eight children. There are also relatives now living who knew Hannah well, before she died in 1895, among them the same William Talbert Marshall; my sister-in-law, Mrs. Benjamin Brough Marshall; my sister, Cora Golden Sode and Ida Marshall, the daughter of Thomas Marshall. I also knew her well, being twenty-six years old when she died. I have often heard her talk about all of her children, their whereabouts and activities. I remember all of the children except two, Emery Marshall and Mary Ann Glenn.

In due course of time, a room was added to the Indian Run Log Cabin, large enough to accommodate a hand loom. Daniel prospered and in 1859 built a frame residence across the road from the log cabin. At the time of his death in 1872, he owned three hundred and sixty acres, all in one tract, including the original homestead. The surface of the original homestead has been sold but the mineral rights are still held in the family; being owned by the next of kin of the youngest child, Thomas Marshall.

In brief outline it appears that our great grandparents, Aaron and Sarah Marshall were Virginians of the later Colonial period, that they emigrated to Washington County, Pennsylvania and from there to Hancock County, West Virginia, and that our grandfather, Daniel Marshall, moved from Hancock County, West Virginia to Carroll County, Ohio and marrying Hannah Daniel, they lived, for a time, near Carrollton, the County seat of Carroll County, Ohio, where their five oldest children were born. Then the Daniel Marshall family moved to Perry County farm where the three youngest children were born.

The descendants of Hannah and Daniel took part in wars as follows: Civil War, three; World War I, seven; World War II, forty. In-laws in three wars, Eleven. Total, Sixty-one as reported herein.

Daniel and Hannah were typical pioneers. He was a hard working, economical farmer, interested with his neighbors in promoting the growth

and prosperity of the new community. She devoted her time to the care of the home, and the rearing of the children, and in addition operated a hand loom, making material for clothing and bedding for the family. Some of the products of the hand loom were sold. A few are still in existence. Daniel and Hannah were both buried in Beach Grove Cemetery (Conn Graveyard) located about two miles from their Indian Run homestead. Separate monuments mark their graves. They have left us a priceless heritage.

An attempt has been made to record the names of all descendants of Daniel and Hannah Daniel Marshall. In some instances it has been impossible. All letters have not been answered. Some errors may be found and some changes may have occurred during the last few years while this work has been in progress. It is believed, however, that enough information is contained herein to make possible the preservation of the family unity.

Daniel Marshall Homestead, Monroe Township, Perry County, Ohio.
Built in 1859.

The original Log Cabin Homestead was located across the road from the frame residence.

Hannah Daniel Marshall

1806 — 1895

DESCENDANTS OF DANIEL AND HANNAH DANIEL MARSHALL

EMERY MARSHALL

1–2 Emery Marshall, Newton, Jasper County, Iowa. B. Dec. 12, 1827, near Carrollton, Carroll County, Ohio. To Indian Run Farm, Perry County, Ohio. To Marshalltown, Athens County, Ohio, about two miles from Indian Run Farm. Operated a farm and general store there. Marshalltown named after him. Civil War Veteran. Enlisted as a private in Co. H., 62nd Regiment, Ohio Volunteer Infantry, at Circleville, Ohio, September 27, 1864. Mustered out and honorably discharged. June 20, 1865, Richmond, Virginia. D. January 2, 1895. M. Mary Bone, the daughter of Valentine Bone and Rebecca Spurrier Bone, October 9, 1851. Twelve children were born of the marriage, at or near Marshalltown. All living members of the family moved to near Newton, Jasper County, Iowa, spring of 1876. David and Mary were buried there.

1–3 Jacob Marshall, Metz, Jasper County, Iowa. B. July 22, 1852, Athens County, Ohio. To Jasper County, Iowa. D. April 30, 1926. Buried Metz, Iowa.

2–3 Hannah Marshall. B. August 6, 1854. D. November 8, 1863 in Athens County, Ohio in her youth.

3–3 Nathaniel Marshall, B. June 9, 1859, D. Nov. 1, 1863 in Athens County, Ohio in his youth.

4–3 Cynthia Marshall Storer, Kearney, Nebraska. B. Athens County. Ohio, Jan. 29, 1857. To Iowa. D. March 25, 1825. Buried at Kearney, Nebraska.
M. W. H. Storer of Athens County, Ohio.

1–4 Charles Ellis Storer, 25 Davis St., Santa Rosa, California. B. In Iowa Nov. 17, 1890. D. August 14, 1909.
M. Rose Robinson

1–5 Avis Storer, D.

2–5 Ellis Storer, Navy, World War II
M. Anna Hendrixson

3–5 Vivian Storer Blomquist B. 1914
M. Emery Leonard Blomquist July 25, 1936

1–6 Leonard Charles Blomquist B. September 20, 1938

2–6 Alan Arthur Blomquist B. August 20, 1940

2–4 Fred L. Storer, Aberdeen, Idaho. B. Feb. 11, 1882, Iowa.
M. Ida Bruckner, B. Jan. 13, 1885, Iowa.

1–5 Ira F. Storer, B. 1905, Wyoming.
M. Ahola Crail

1–6 Lanrence Storer, B. July 17, 1937

Emery Marshall

1827 — 1895

2–6 Helen Storer, B. July 6, 1938
3–6 Wayne Storer, B. Oct. 29, 1941
4–6 Morris Storer, B. April 15, 1943.

2–5 Mabel Storer, B. Feb. 25, 1907, Oregon.

3–5 Dorothy Storer Wentzel, B. Feb. 1913, Wyoming
M. Ed. Wentzel, July 2, 1933.
1–6 Rose Wentzel, B. Nov. 10. 1936, Wyoming
2–6 Barbara Wentzel. B. April 10, 1938, Wyoming.
3–6 Grace Wentzel B. Nov. 1, 1941
4–6 Edith Wentzel B. Nov. 1, 1941

4–5 Edith Storer Styhl. B. May 7, 1922, Idaho
M. Philip O. Styhl Nov. 7, 1945 San Francisco. Calif.
1–6 Elwyn Philip Styhl B. Oct. 7, 1946 Pocatello. Idaho
2–6 Brent Lynn Styhl, B. April 15, 1948 Pocatello. Idaho

5–5 Alice Storer Krug, B. Nov. 21, 1925, Idaho.
M. Edwin C. Krug, June 15, 1945, Tonopah, Nye County. Nevada

3–4 William Harvie Storer, Jr. 687, E. Judicial St., Blackfoot. Idaho. B. Dec. 4, 1883, Idaho. D. Feb. 17, 1948 Buried Blackfoot, Idaho.
M. Elizabeth E. Dennis B. March 3, 1883.

1–5 Gerald Storer, Boise, Idaho. B. Corlena, Texas June 24, 1908. Major, World War II. Four years service
M. Sadie Maarsing

2–5 Thelma Storer. Santa Marie, California. B. July 9. 1912, Wheatland, Wyoming.
M. Melvin H. Gurley. May 8, 1939 at Wheatland. Wyoming
1–6 W. C. Gurley, Adopted child, B. Dec. 2, 1939

3–5 Hazel Ann Storer Hibbard, Boise, Idaho, B. April 13, 1918. Douglas, Wyoming. Registered Nurse.
M. Grant C. Hibbard, Nov. 30. 1939, Blackfoot. Idaho
1–6 David Eugene Hibbard, B. March 12, 1941
2–6 Elizabeth Ann Hibbard, B. August 5, 1943
3–6 Alice Fay Hibbard B. Nov. 7. 1945

4–5 Darline Storer Heilman, North Hollywood. California. B. Dec. 17, 1922, Casper, Wyoming.
M. Grayson T. Heilman, July 3, 1943. Blackfoot. Idaho
1–6 Tidy May Heilman, B. September 7, 1945
2–6 Jerry Lee Heilman, B. November 6, 1946.

4–4 Ray Storer, B. June 7, 1891, Iowa. World War I. Died Veteran's Hospital, Dayton, Ohio October 6, 1942. Buried in Cemetery near Springfield, Ohio
M. Margaret—Lives near Springfield, Ohio

1–5 Cynthia Janet Storer, B. June 3, 1935.

2–5 Steward Storer.

5–4 Bertha Storer Graston, B. August 17, 1894, Iowa. D. July 28, 1930. Casper, Wyoming.
M. Ben F. Graston March 4, 1917

6–4 Mary E. Storer Poulson, Elm Creek, Nebraska. B. May 8, 1898, Iowa.
M. Ora Poulson, November 28, 1918.

1–5 Robert Dale Poulson, D. July 27, 1924, World War II, Field Artillery. Now at Lincoln, Nebraska at school (1946).

2–5 Barbara Lee Poulson, B. April 30, 1929. D. August, 1945 Auto Accident.

5–3 Tilsie A. Marshall Helphrey, Newton, Iowa. B. Dec. 24, 1861, Ohio. D. Feb. 24, 1939. Buried at Metz, Iowa.
M. Lewis S. Helphrey. D. April 13, 1933.

1–4 Percy Helphrey, Newton, Iowa. B. Oct. 30, 1887. D. Dec. 13, 1942. Buried at Metz, Iowa.
M. Alto Coker

2–4 Earl Helphrey, B. Aug. 28, 1885. D. July 19, 1933. Buried at Newton, Iowa.
M. Ellen Oneill, B. Feb. 13, 1886.

1–5 Theda Helphrey Russell, B. Dec. 6, 1909. D. Sept. 24, 1931. Buried at Newton, Iowa.

2–5 William L. Helphrey, B. July 21, 1908. Sgt. World War II. Africa, Italy, Co. B., 133 Infantry, A. P. O. 34, Oklahoma City 5, Oklahoma.
M. Lynette Leibsley.

1–6 Sandra Sue Helphrey, B. Sept. 22, 1938

2–6 Julia Jo Helphrey, B. Sept. 5, 1940

3–5 Earl Lercy Helphrey, Worthington, Minn. B. Sept. 10, 1911. World War II, Camp Roberts, California.
M. Afra Gibford, B. May 28, 1916

1–6 David Ray Helphrey, B. Feb. 17, 1939

2–6 William Daniel Helphrey, B. Dec. 13, 1941.

3–4 Ethel Helphrey Moore, 306 So. 3rd Ave. E. Newton, Iowa. B. July 17, 1898.
M. William Allen Moore. B. Oct. 3, 1891. World War I.

1–5 Francis Ray Moore. B. Nov. 18, 1922. World War II. Navy, S. 1/c
M. Marlys Ann Horr, B. Dec. 16, 1926.

2–5 Martha Mozelle Moore, B. April 12, 1924.
M. Bernard L. Stech, B. Jan. 1, 1921
1–6 Shaton Kay Stech, B. Feb. 17, 1948.
3–5 Darlene Moore. B. Nov. 2, 1931.

6–3 Lincoln Marshall, B. Mar. 11, 1864, Ohio. Killed in Auto Accident Aug. 1936. Buried Newton, Iowa.
M. Louisa Henning D. Feb. 3, 1947.

1–1 William Marshall, Newton, Iowa. World War I.
M. Julia Mulbrook.
1–5 Gerald Dean Marshall, B. Sept. 4, 1923, World War II, S. F. 3/c Navy, Naval Base 128 E. R. c/c/ A.P.O. San Francisco, California
M. Ruth C. Morelock
1–6 Timothy Joseph Morelock, B. July 22, 1947
2–5 Betty Lou Marshall, B. May 22, 1925
3–5 Delorise Lucille Marshall, B. April 28, 1931
4–5 Marilyn Marshall, B. June 5, 1934

2–1 Carrie Marshall McAllister, D. Feb. 26, 1947
M. Allan George McAllister, World War I.
1–5 Allen Marshall McAllister, B. July 1, 1918, University of Iowa, 1941. Lt. Army World War II Air Corps, Greenville, S. C. Now in Solomons (August) 1944)
M. Hazel Allen, July 13, 1942.

7–3 Sarah Marshall Hickman, Newton, Iowa, B. Feb. 20, 1867. Ohio. D. May 24, 1948
M. Nealy Hickman

1–1 Delphia Hickman D.

2–1 Roy Hickman, B. Jan. 23, 1895. World War I. Pvt. 337 Field Artillery, 88th Division. D. in Hospital Royal, France, Oct. 21, 1918. Buried Clermond Ferrand, France.

3–1 Charles Hickman, 703 E. 9th St. S. Newton, Iowa
M. Harna Hickman

4–1 Glenn Hickman, 2125 N. Madison, Altadena, California
M. Alma Harbairs.
1–5 Rex Hickman, 2125 N. Madison, Altadena, California R. M. 3/c U.S.S.Y.P. 515 c/o Fleet Postmaster, San Francisco, California.
2–5 Ray Hickman (Rex and Ray twins)
M. Gertrude—
1–6 Sharon Hickman, B. September 9. 1940
2–6 Karen Rae Hickman, B. April 7, 1942
3–5 Gordon Hickman, Navy, World War II. U. S. S. Big Horn, c/o Fleet Postmaster, New York, N. Y.

5–1 Valura Hickman D.

8–3 Rose Marshall, B. Nov. 29, 1868, D. August 23, 1889, Metz, Jasper County, Iowa.

9–3 Sheldon S. Marshall, B. December 29, 1870, D. Nov. 12, 1939, Buried Newton, Iowa.
M. Floy Frary
1–4 Thelma Marshall Betts, State College, Pa. Orlando Apts.
M. Emmett Betts
1–5 Beverly Jean Betts
2–5 Shirley Lee Betts
3–5 Margaret Jane Betts
2–4 Harold Marshall, Runs S. S. Marshall Hardware Store, Newton, Iowa. Entered Navy Dec. 1943, World War II. Honorably discharged May 12, 1945.
M. Trula L. Cox, Newton, Iowa, June 9, 1940.
1–5 David Marshall, B. October 13, 1942
2–5 John Marshall, B. May 11, 1946

10–3 George Valentine Marshall, B. August 20, 1872. D. Sept. 16, 1872. Athens County, Ohio.

11–3 Charles O. Marshall, Newton, Iowa. B. January 6, 1874. Ohio.
M. Mary Henning
1–4 Maurine Marshall, B. September 22, 1901, 821 First Avenue W. Newton, Iowa.
2–4 Mozelle Marshall Bruce, B. January 30, 1905, 515 S. 8th Avenue, W. Newton, Iowa.
M. Glen C. Bruce.
1–5 Avonne Bruce, B. June 6, 1924
2–5 Merlyn Bruce, B. August 29, 1938
3–4 Aileene Marshall Madin, 821 First Ave., W. Newton, Iowa. B. December 18, 1923.
M. John A. Madin

12–3 Valura Marshall Brock, Prairie City, Iowa. B. January 10, 1877, Newton, Iowa. Celebrated 50th wedding anniversary May 11, 1916.
M. George A. Brock, B. June 6, 1868, London, Kentucky.
1–4 Bonnie Brock Coy, 402 21st St., N. E., Cedar Rapids, Iowa. Daughter American Revolution B. Jan. 14, 1897.
M. Leo S. Coy, Ames College, Iowa University. B. March 17, 1898. D. June 10, 1943.
1–5 Malcolm Lee Coy, B. Nov. 27, 1922, Iowa City, Iowa. World War II. Technical Sgt., Fifteenth Cavalry. Germany. State University of Iowa June, 1948. Reserve Officer, 1948.

2–5 Bonnie Ardell Coy, Cedar Rapids, Iowa. B. July 18, 1924. Prairie City, Iowa. Coe College, Iowa.
M. C. O. Lunning, Dec. 28, 1946, 709 So. Orchard, Madison, Wis.
1–6 Steven Eric Lunning, B. Jan. 28, 1948

3–5 Clair Brock Coy, Cedar Rapids, Iowa. B. Feb. 11, 1932. Boy Scout

2-1 George Vernon Brock, 115 S. 40th Street, Philadelphia, Penn. Ames College, Iowa. World War I. Architect in Ship Yard.
M. Hertha Hecken. St. Louis, Mo.

Mary Ann Marshall Glenn

1829 — 1886

2 Mary Ann Marshall Glenn, Valley Falls, Kansas. B. June 23, 1829 near Carrollton, Carroll County, Ohio. To Indian Run Farm, Perry County, Ohio. To Marshalltown, Athens County, Ohio between 1867 and 1870. To DeKalb County, Missouri, 1876. To Valley Falls, Jefferson County, Kansas 1878. D. June 14, 1886.

M. David Glenn, Sept. 18, 1845. B. Apr. 4, 1822, Jefferson County, Ohio. Soldier Civil War. Discharge signed by Abraham Lincoln. D. Sept. 7, 1887. Mary Ann and David both buried at Valley Falls, Kansas.

1–3 Samantha Glenn Hatfield, B. July 9, 1846, Perry County, Ohio. To near Abeline, Dickinson County, Kansas, 1873. To Jefferson County Kansas, 1881. D. near Ozawkie, Kansas, Dec. 10, 1916. Buried Valley Falls, Kansas.

M. John Milton Hatfield, Sept. 2, 1869. Farmer. D. Aug. 7, 1915. Buried Valley Falls, Kansas.

1–4 Ira S. Hatfield, farmer, B. Ohio, June 30, 1870. To Kansas then to Canada, 1908. D. Oct. 1935, Bashaw, Alberta, Canada. Bnried in Bashaw, Alberta, Canada.

M. Mary Turner, Dec. 28, 1892. D. and was buried in Bashaw, Alberta, Canada.

1–5 Roy Edward Hatfield, B. Dec. 28, 1901 in Kansas. To Canada with parents. Farmer. D. July 16, 1939. Buried Bashaw, Alberta, Canada.

M. Agnes Hoogers, Westlock, Canada.

1–6 LeRoy Elmer Hatfield, B. 1928, Bashaw, Alberta, Canada.

2–6 Ruth Marie Hatfield, B. 1929, Bashaw, Alberta, Canada.

2–4 Mary Lois Hatfield, B. Apr. 1, 1873, Ohio. D. in infancy.

3–4 George S. Hatfield, farmer, Altoona, Kansas, R. F. D. 1. B. March 27, 1873 in Ohio.

M. Alice E. Armstrong, Nov. 26, 1896. B. July 6, 1877 near Hayesville, Ohio.

1–5 Blanche M. Hatfield Talbot, 1400 E. Blaine St. Springfield, Mo. B. Mar. 21, 1898. Longton, Kansas.

M. William E. Talbot, butcher, Army Hospital, May 26, 1918, Springfield, Mo.

1–6 Willis Rogers Talbot, Springfield, Mo. B. May 13, 1920. Fletcher, S. D.

M. Mary Jane Demore, Bons D'Arc, Mo., Mar. 15, 1910.

1–7 Rogers Talbot, Jr., Springfield, Mo. B. Dec. 26, 1941.

2–6 Wilma Eileen Talbot Locke, Springfield, Mo. B. Oct. 29, 1923, Chanute, Kansas.

M. Robert F. Locke, Mar. 21, 1942.

1–7 Betty Sue Locke, Springfield, Mo. B. Sept. 5, 1942. Springfield, Mo.

2–7 Kenneth Gary Locke, B. Dec. 16, 1943, Springfield, Mo.

3–6 Gerald Sumner Talbot, B. Aug. 1, 1925, Chanute, Kan. Navy, World War II.

4–6 Dorothy Talbot Keller, Clemente, Calif. B. Mar. 2, 1928, Chanute, Kansas.

M. Robert A. Keller, Sept. 26, 1944. World War II.

5–6 Barbara Alice Talbot, Springfield, Mo. B. Dec. 1933 Crocker, Mo.

2–5 Gloyd C. Hatfield, B. Nov. 2, 1899, Longton, Kansas. Railroader. 415 S. C. St. Arkansas, City Kansas.

M. Ethel J. Anderson July 21, 1920.

1–6 Helen Louise Hatfield, B. Feb. 18, 1922. Stenographer.

2–6 Donald E. Hatfield, B. Feb. 6, 1926. World War II.

4–4 Freddie Hatfield, Twin. B. Jan. 26, 1877 near Abelene, Kansas.

D. in infancy.

4–4 Frank Hatfield, Twin. B. Jan. 26, 1877, near Abelene, Kansas.

D. Sept. 17, 1943, Valley Falls, Kansas. Buried Valley Falls, Kansas.

M. Kate Eliott. D. Sept. 1944. Buried Valley Falls, Kansas.

1–5 John Hatfield, Farmer

2–5 Harold Hatfield, Farmer

3–5 Clyde Hatfield, World War II

4–5 Edward Hatfield, Mechanic, Chicago, Ill.

5–5 Ray Hatfield, Farmer

6–5 Josie Hatfield.

5–4 Minnie Hatfield Knowless, B. April 1880, Dickison County, Kansas.

To Valley Falls, Jefferson County, Kan. D. Aug. 18, 1935

M. Charles Knowles, Farmer, Oct. 23, 1901. D. Buried at Valley Falls, Kansas.

1–5 Roy Knowles, B. Valley Falls, Kansas 1905. D. May 1915, Valley Falls, Kansas.

2–5 Mabel Knowles Turner, B. Nav. 24, 1908. Valley Falls Kansas. Res. Valley Falls, R. F. D.

M. Izel Turner, Farmer.

1–6 Bernard Leroy Turner, Valley Falls, Kansas.

2–6 Dale Kenneth Turner, Valley Falls, Kansas.

3–5 Orphia Knowles Johnson, 1519 N. Lancaster, Apt. 4, Arlington, Va. B. April 27. 1915, Valley Falls, Kansas.

M. Leonard Johnson, Civil Service Clerk. Washington, D. C.

1–6 Carol Lenore Johnson, 1519 N. Lancaster, Apt. 4, Arlington. Va.

6–4 Josie (or Posie) Hatfield Jacquemim, San Demis, Calif. B. Dec. 10, 1881, Valley Falls. Kansas.

M. Clarence Leo Jacquemim, Clerk.

1–5 Paul George Jacquemim, B. Dec. 21. 1913, Holtville, Calif. Farmer.

M. Marguerite Ybarrola.

1–6 Eugene Paul Jacquemim, B. Aug. 28, 1943, Whittier, Calif.

2–5 Charles Reed Jacquemim, Accountant, B. Oct. 25, 1917, Glendara, Calif.

M. Betty Smirl

1–6 Charlene May Jacquemim, B. Feb. 11, 1912, Pomona, Calif.

7–4 William Glenn Hatfield, Farmer, B. Mar. 26. 1884, Valley Falls, Kansas.

M. Maude Ramey, D. Buried in Valley Falls, Kan.

1–5 Glenn Hatfield

1964102

মঙ্গলবাড়ি

2–5 Lloyd Hatfield, 1127 Mulvane St., Topeka, Kansas.
Midstates Freight Lines, World War II, Fort Riley, Kansas.
Killed at Fort Riley, Nov. 11, 1944. Buried Topeka, Kansas.
M. Hazel Miller

1–6 Doris Hatfield
2–6 William Hatfield
3–6 John Hatfield

3–5 Elden Hatfield, Scotia, Calif.

4–5 George Hatfield, Valley Falls, Kansas. World War II.
Sergeant in France.

5–5 Mary Lois Hatfield Hamilton, Bloomfield, Iowa.

M. Anna Renfro

8–4 Mertie Hatfield Spence Walker, B. Jan. 12, 1889. Valley Falls, Kansas H. S. Grad.
M. Wade E. Spence, B. Mar. 12, 1889, Valley Falls, Kansas. Farmer.
D. March 8, 1920. Buried Valley Falls, Kan.

1–5 Ruth Margaret Spence Heron, 836 Second St., Des Plaines, Ill.
B. Mar. 17, 1914. H. S. Grad.
M. Roy Heron. Supt. Defoe Paint and Finishing Co.

1–6 Robert Ray Heron, B. July 21, 1945

2–5 Howard William Spence, Decatur Ill. B. Jan. 12, 1917 Jefferson County, Kansas. Illinois State Health Dept., Illinois University as Sanitary Engineer. First Lt. Army Air Corp World War II as Sanitary Engineer and Medical Inspector. Stationed Washington, D. C.
M. Elizabeth McClinchie

1–6 Elizabeth Scott Spence. B. Feb. 19, 1945.

M. Howard C. Walker, Accountant, 1360 Garfield Avenue, Topeka, Kansas.

2–3 William Emery Glenn, Farmer, B. Perry County, Ohio, Nov. 23, 1847.
To Warren County, Illinois. To Stevens County, Kansas. 1898, to Montgomery County, Kansas 1899. D. Aug. 6, 1915, Buried Fredonia, Kansas.
M. Mary Eleanor Stewart, July 4, 1872 in Warren County, Ill.

1-4 William Archer Glenn, Stockman, Richfield, Kansas. B. Warren County, Illinois, May 20, 1873. To Kansas 1888. D. Sept. 10, 1908. Buried Richfield, Kansas.
M. Maggie Combs, 1898.

1-5 William Ralph Glenn, Lumberman, 3284 Lincoln Ave., San Diego, California. B. Morton County, Kansas, Jan. 31, 1908.
M. Hazel Mangels

1-6 Twila Kay Glenn, B. Dec. 18, 1934

2-6 Larry Guy Glenn

3-6 Shiela Rae Glenn, B. Jan. 18, 1942.

2-4 Elvira Glenn Hardiman. Kansas. B. Aug. 16, 1874 Warren County, Illinois.
M. Harry Hardiman in Stevens County, Kansas, Aug. 16, 1889.
D. Wilson County, Kan. March 16, 1906. Buried Fredonia Kansas.

1-5 Frank Hardiman. D. 1917, Buried Farm Ridge. Montgomery County, Kansas.
M. Dora Goff

1-6 Maurice Hardiman, School teacher, Instructor World War II.
M. Minerva Amerine

1-7 Jolene Hardiman

2-7 Sara Sue Hardiman

2-5 Ellie Hardiman Hutson, Lafontaine, Kansas. B. Stevens County, Kansas.
M. Ray Hutson, Stock buyer.

1-6 Leonard Hutson, Tyler, Texas. B. Wilson County, Kansas. To Tyler County, Texas.

1-7 Richard Hutson

2-6 Jessie Hutson Taylor, Neodesha, Kansas.
M. Cecil Taylor

1-7 Marlyn Jean Taylor

2-7 William Wayne Taylor

3-6 Arlene Hutson Enz, Independence, Kansas.
M. Archie Enz.

1-7 Beth Ann Enz.

3-5 May Hardiman Penny, Sycamore, Kansas. B. Stevens County, Kansas.
M. Clark Penny, Farmer.

1–6 Pauline Penny
2–6 Forrest Penny
3–6 Loren Penny
4–6 Marcelle Penny

4–5 Jenie Hardiman Pierson, Hutchison, Kansas. B. Wilson Co., Kan.
M. Milan Pierson, Credit Manager, Wholesale Hardware Co.
1–6 William (Billy) Pierson
2–6 Janice Pierson

5–5 Fred Hardiman, B. Wilson County, Kansas 1901. D. Oklahoma. Buried Fredonia, Kansas.

6–5 Lizzie Hardiman, B. 1905. D. in infancy.

3–4 Fred Garfield Glenn, Farmer, Elk City, Kansas RFD 1. B. Warren County Illinois, July 2, 1878. To Kansas 1888. M. Fannie Combs Dec. 27, 1904. D. 1909.

1–5 Mary Mildred Glenn Cutler, 2712 Maxey Ave., Alton, Illinois.
M. Emile W. Cutler, Steel worker.

M. Leona Clare Tipton, May 14, 1913.

2–5 June Glenn Crotinger, Syracuse, Kansas. B. June 13, 1914.
M. William H. Crotinger.
1–6 Marsha Faye Crotinger, B. June 7, 1943.

3–5 Marshall Fred Glenn, Elk City, Kansas. B. Dec. 5, 1915, Morton County, Kansas.

4–5 Ethel Glenn May, Hampton, Ark. B. Sept. 18, 1917. Public Health Nurse.
M. Sgt. L. E. May, World War II, Army.

5–5 Reed Pierce Glenn, B. Morton County, Kansas, Dec. 11, 1920 World War II.

4–4 Minnie May Glenn McClintick, 414 Cheyenne St., Bartlesville, Okla. B. Warren County, Illinois. Sept. 17, 1887. M. Alfred D. McClintick.

1–5 Fern McClintick Stewart
M. Charles Stewart
1–6 Charles Stewart
2–6 Betty Stewart
3–6 ....

2–5 Faye McClintick, M.
1–6 Robert E. McClintick, B. Dec. 16, 1926

3–5 Glenn McClintick, Chicago, Illinois. B. Kansas. M.

1–6

4–5 Viola McClintick Littlejohn, 414 Cheyenne St., Bartelsville, Oklahoma.
M. Harold Littlejohn. World War II.

3–3 Sarah Jennie Glenn McClure, B. Oct. 9, 1849, Perry County, Ohio. To Kansas 1878, to Rock Creek, Jefferson County, Kansas, to Shawnee County, Topeka, Kansas, to Rock Creek, Kansas. D. near Rock Creek, Kansas Aug. 3, 1894. Buried Valley Falls, Kansas.
M. William McClure, Farmer, Feb. 13, 1899. D. March 1911. Buried Valley Falls, Kansas.

1–4 Flossie Marshall McClure Edwards, 1515 Van Buren St., Topeka, Kansas. B. July 31, 1890, Rock Creek, Kansas.
M. William Henry Edwards Dec. 23, 1908, Rock Creek, Kansas.

1–5 Melvin Edwards, 1515 Van Buren St., Topeka, Kansas. B. Rock Creek, Kansas, Dec. 11, 1909.
M. Bernice Clark, May 26, 1898, Rock Creek, Kansas.

1–6 Earl Dean Edwards, B. Feb. 11, 1939, Topeka, Kansas.

2–6 Somna Kay Edwards, B. Nov. 15, 1943, Topeka, Kansas.

2–5 William Gerald Edwards, Topeka, Kansas. B. Jan. 24, 1911, Rock Creek, Kansas.
M. Doris Elaine Roberts, Topeka, Kansas Nov. 17, 1940.

1–6 Billy Clifford Edwards, Topeka, Kansas. B. Dec. 9, 1941.

4–3 Huston Glenn, Normal, Illinois. B. Sept. 1, 1851, Perry County, Ohio. To Piper City, to Normal, Illinois 1907. D. Dec. 25, 1921. Buried Piper City, Illinois.
M. Sadie Moore Dec. 18, 1876. D.

1–4 Blanche Glenn Erdman, 716 Normal Ave., Normal, Illinois. B. Sept. 18, 1882 Piper City, Illinois.
M. Fred Erdman, Sept. 18, 1901. Orchestra Violinist, Piano Tuner.

1–5 Bessie Erdman Kimball, Normal, Illinois. B. Aug. 28, 1905, Bloomington, Illinois. H. S. Grad.
M. David Kimball, Salesman, April 29, 1925.

1–6 Patricia Ann Kimball, Normal, Illinois. B. Feb. 8, 1930.

2–5 Robert Frederick Erdman, Oklahoma City, Okla. Dentist.

B. Aug. 15, 1914. Northwestern University. Navy, World War II, Lieutenant Commander on cruiser Atlanta which, in battle with Japs at Guadalcanal, was torpedoed and sunk by the Japs. Erdman, survivor is now with the new cruiser Atlanta.

M. Mary Frances Cornett, March 2, 1939.

1–6 Robert Frederick Erdman, Jr., Oklahoma City, Okla. B. Jan. 24, 1940, Oklahoma City, Okla.

2–6 J. J. Cornett Erdman, Oklahoma City, Okla. B. Nov. 21, 1942, Oklahoma City, Okla.

5–3 John Hampton Glenn, Farmer, Wellington, Kansas. B. Perry County, Ohio, June 9, 1853. To Kansas 1878. D. June 6, 1928 Buried Wellington, Kansas

M. Mary E. Turner Dec. 23, 1902, Wellington, Kansas.

6–3 Hannah Rebecca Glenn Kibbey, 1805 Lincoln St., Topeka, Kansas. B. Perry County, Ohio, April 6, 1855. To Athens County, Ohio, 1876, to DeKalb County, Mo., 1878, to Jefferson County, Kansas. To Hoyt, Kansas 1909, to Topeka, Kansas, 1910 D. June 13, 1928, Topeka, Kansas. Buried Valley Falls, Kansas.

M. Francis Gardner Kibbey, Merchant, Nov. 27, 1878. D. Topeka, Kansas Dec. 13, 1932. Buried Valley Falls, Kansas.

7–3 David Glenn, Miles City, Montana. B. Perry County, Ohio Oct. 20, 1857 D. 1910 Miles City, Montana. Buried South Bend, Indiana.

M. Harietta Woodworth Jan. 9, 1894, Monmouth, Illinois.

1–4 David Glenn, Jr., B. Oct. 10, 1896, Monmouth, Illinois. D. April 10, 1898, South Bend, Indiana. Buried South Bend, Indiana.

8–3 Miriam Glenn Howard, Meriden, Kansas R. F. D. B. Perry County, Ohio Feb. 6, 1860. To Kansas 1878. To Stafford County, Kansas, to North Topeka, Kansas, 1902, to farm near Rock Creek, Kansas 1904. D. on farm August 13, 1940. Buried Valley Falls, Kansas.

M. Benjamin Franklin Howard Dec. 21, 1880. Farmer. D. June June 14, 1929. Buried Valley Falls, Kansas. (no children).

9–3 Lewis Fillmore Glenn, 1614 Van Buren St., Topeka, Kansas. B. Perry County, Ohio, April 17, 1863. To Kansas 1878. To Topeka, Kansas 1896. Farmer and in Santa Fe Railroad service. D. Topeka, Kansas March 22, 1931. Buried Valley Falls, Kansas.

M. Sarah E. Freeland, Feb. 12, 1889. D. March 17, 1920.

1–4 Ethel Ann Glenn Antrim, 1022 Wayne, Topeka, Kansas. B. March 16, 1890, Atchison County, Kansas. H. S. Grad. M. Forrest Glenn Antrim, Clerk Santa Fe R. R., Oct. 10, 1911, Topeka, Kansas.

1–5 Glenn Williard Antrim, ticket agent Airway, Tulsa, Okla. B. Oct. 16, 1912. World War II. Solomon Islands, Kansas University.
M. Hope Murray, Sept. 20, 1912, Indianapolis, Indiana.

2–5 Sara Jane Antrim Fickertt, Iowa. B. July 5, 1916. Topeka, Kansas. Kansas State Agricultural College.
M. Earl Nean Fickertt, salesman, June 21, 1940, Topeka, Kansas

1–6 Karan Ann Fickertt, Iowa. B. April 1, 1942, Topeka, Kansas

10–3 Mary Angeline Glenn Smith, B. Perry County, Ohio. July 15, 1865. To Kansas with parents in 1878. D. near Valley Falls, Kansas, Nov. 5, 1895. Buried Valley Falls, Kansas.
M. Charlton Smith, Farmer, March 2, 1887, Valley Falls, Kansas.
D. Jan. 1, 1922, Bakersfield, Calif. Buried Bakersfield, Calif.

1–4 Golda Angeline Smith, 1805 Lincoln St., Topeka, Kansas. Music teacher. B. June 27, 1888, Jefferson County, Kansas. To Shawnee County, Topeka, Kansas 1910. Washburn University, Topeka, Kansas.

2–4 Earl Glenn Smith, Valley Falls, Kansas. B. Jefferson County, Kansas. August 5, 1891. Stationary Engineer.
M. Barbara Gettler, Valley Falls, Kansas.

1–5 Florence Smith Bellah, 716 13th St., San Bernardino, Calif. B. Feb. 5, 1914, Valley Falls, Kansas. H. S. Grad.
M. Cecil Bellah, baker, San Bernardino, California.

1–6 Judy Ann Bellah, B. Feb. 25, 1936, San Bernardino, Calif.

2–6 Carol Jean Bellah, B. August 24, 1942, San Bernardino, Calif.

3–6 Stephen Bellah B. Nov ...., 1947, San Bernardino, Calif.

2–5 Russel D. Smith, 1071 F. St., San Bernardino, Calif. B. Oct. 2, 1916. Valley Falls, Kansas.
M. Marjorie Miller, Sept. 14, 1938, Carroll, Iowa.

3–5 Glenn Smith, Clerk, 1077 15 St., San Bernardino, Calif. B. March 31, 1921. Valley Falls, Kansas. H. S. Grad. World War II. Navy, Pacific Area.

4–5 Charlene Smith Starr, 2128 E. Harry St., Wichita, Kansas. B. April 2, 1923.

M. Estel Starr, Air craft industry, Wichita, Kansas.

1–6 Ronnie L. Starr. B. Nov. 27, 1912, Wichita, Kansas.

5–5 Carroll Eugene Smith, 550 G Street, San Bernardino, Calif. B. Nov. 23, 1925, Valley Falls, Kansas. H. S. Grad. World War II, U. S. Postman.

6–5 Dolores Smith, Valley Falls, Kansas, student. B. April 5, 1927, Valley Falls, Kansas.

7–5 Junior Smith, Valley Falls, Kansas, student. B. Sept. 7, 1929, Valley Falls, Kansas.

8–5 Billie Don Smith, Valley Falls, Kansas, student. B. Aug. 5, 1936, Valley Falls, Kansas.

3–4 Bertram Lyle Smith, 928 K. St. Bakersfield, California. Ranchman. B. May 10, 1893, Valley Falls, Kansas. To California 1912. World War I Veteran.

4–4 Lester E. Smith, 813 Mulvane St., Topeka, Kansas. Chief clerk Santa Fe office. B. June 21, 1895, Valley Falls, Kansas. H. S. Grad. Veteran World War I.

M. Frances Isabel Schoenfield Sept. 1, 1931, Topeka, Kansas.

1–5 Annalee Teresa Smith, 813 Mulvane St., Topeka, Kansas. Student. B. Sept. 10, 1932, Topeka, Kansas.

2–5 Frances Mary Smith, 813 Mulvane St., Topeka, Kansas. Student. B. Aug. 27, 1933, Topeka, Kansas.

11–3 Ida Ann Glenn, 1805 Lincoln St., Topeka, Kansas. Printing Department Santa Fe. B. Nov. 12, 1867, Perry County, Ohio. To Jefferson County, Kansas 1878, to Topeka, Kansas 1912. D. May 30, 1937, Topeka, Kansas. Buried Valley Falls, Kansas.

12–3 Esther Fredina Glenn, Summerfelt. B. Athens County, Ohio July 7, 1870. To Kansas 1878. D. Dec. 9, 1915. Buried Valley Falls, Kansas.

M. George R. Summerfelt Feb. 19, 1890 Valley Falls, Kansas. D. Nov. 5, 1913. Buried Valley Falls, Kansas.

1–4 Mae Summerfelt Irwin, Valley Falls, Kansas. B. May 11, 1891 Valley Falls, Kansas. D. Dec. 27, 1928, Valley Falls, Kansas.

M. Melvin E. Irwin, farmer, Valley Falls, Kansas. June 5, 1912.

1–5 George William Irwin, B. Jan. 16, 1914, Valley Falls, Kansas. Mechanic, H. S. Grad., World War II, Staff Sergeant. Stationed Van Nuys, California.

M. Aileen Jackson April 25, 1936, Valley Falls, Kansas.

1–6 Richard Irwin, B. and D. Mar. 29, 1937.

2–6 Frederick Ernest Irwin, B. Feb. 13, 1940, Valley Falls, Kansas.

2–5 Vera Lucile Irwin Shaw, Holton, Kansas. B. Sept. 10, 1916. H. S. Grad.

M. Howard Shaw, farmer, Sept. 8, 1940, Holton, Kansas.

1–6 Judith Ellen Shaw, B. Oct. 18, 1942. Holton, Kansas.

3–5 Earl Lewis Irwin, farmer, Valley Falls, Kansas. B. Nov. 25, 1918, Valley Falls, Kansas.

M. Mary Mawdsley, Aug. 30. 1941, Everest, Kansas.

4–5 Dale Eugene Irwin, B. June 9, 1921, Valley Falls, Kansas. World War II.

5–5 Clarence Melvin Irwin, B. Feb. 8, 1923, Valley Falls, Kansas. World War II. Marine Corps.

6–5 Kenneth Paul Irwin, B. Mar. 10, 1925, Valley Falls, Kansas. Farmer, Valley Falls, Kansas.

2–4 Ruth Summerfelt Marsh, Chicago, Illinois. B. Mar. 20. 1893, Valley Falls, Kansas. D. Sept. 7, 1942, Chicago. Illinois. Buried Valley Falls, Kansas.

M. John Marsh Oct. 20, 1912, Valley Falls, Kansas. To Chicago 1912. D. June 15, 1928. Buried Valley Falls, Kansas.

1–5 Esther Marsh Kinney, 507 Michigan Ave., Villa Park, Illinois. B. Mar. 15, 1914, Chicago, Illinois. H. S. Grad.

M. Blair P. Kinney, clerk N. Y. Central R. R. D. Jan. 15, 1944. Buried Elmhurst, Illinois.

1–6 Karen Y. Kinney, 507 S. Michigan Ave., Villa Park, Illinois. B. Sept. 27. 1935, Chicago, Illinois.

2–6 Jill M. Kinney. 507 S. Michigan Ave., Villa Park, Illinois. B. April 25. 1939.

3–6 Ruthanne B. Kinney, 507 S. Michigan Ave., Villa Park, Illinois. B. Jan. 25, 1914, Elmhurst, Illinois.

M. Perry J. Formold, Draftsman Nov. 4, 1914

2–5 Ida Mary Marsh Jones, Villa Park, Illinois. B. Dec. 10, 1917, Chicago, Illinois. H. S. Grad.

M. Keith W. Jones, Accountant.

1–6 Keith W. Jones, Jr., Villa Park, Illinois. B. Aug. 10, 1912, Oak Park, Illinois.

2–6 Ronald A. Jones, B. May 22, 1947

3–4 Glenn Clarence Summerfelt, 5106 Lawrence, Chicago, Illinois. Carpenter. B. June 20, 1895.

M. Rose Graham, Valley Falls, Kansas, Dec. 15, 1915.

1–5 Clarence Glenn Summerfelt, Jr., 1121 New Hampshire, Los Angeles, California. B. Nov. 20, 1920, Valley Falls, Kansas. H. S. Grad., World War II, Navy, Ensign.

M. Edith Ford, La Grange, Illinois, Sept. 4, 1942.

1–6 David Glenn Summerfelt, B. Oct. 14, 1943, California.

M. Clara Henchel, Wisconsin, Nov. 12, 1926, Chicago, Illinois.

2–5 Shirleen Summerfelt, B. Oct. 20, 1927, Chicago, Illinois.

3–5 Jaquelein Summerfelt, B. July 28, 1930, Chicago, Illinois.

4–5 Robert Summerfelt, B. July 28, 1934, Chicago, Illinois.

M. Carol Johnson, Chicago, Illinois, Oct. 19, 1939, Chicago, Illinois.

5–5 Carol Ann Summerfelt, B. July 11, 1941, Chicago, Illinois.

1–4 Mary Elizabeth Summerfelt Stafford, Valley Falls, Kansas. B. Mar. 28, 1898, Valley Falls, Kansas. H. S. Grad. D. Sept. 12, 1924 at Stormont Hospital, Topeka, Kansas. Buried Valley Falls, Kan.

M. Vernon Stafford, Carpenter, Dec. 21, 1920.

1–5 Glenn Vernon Stafford, B. Sept. 7, 1924, Topeka, Kansas. D. Sept. 8, 1924, Buried Valley Falls, Kansas.

5–1 George R. Summerfelt, contractor, 3012 N. Lotus Ave., Chicago, Illinois. B. Aug. 31, 1900, Valley Falls, Kansas. H. S. Grad.

M. Agnes M. Robertson, Aug. 21, 1920, Atchison, Kansas.

1–5 Mary Ellen Summerfelt Wieman, Chicago, Illinois. B. 1921 Chicago, Illinois. H. S. Grad.

M. Robert L. Wieman, May 30, 1942, Chicago, Illinois.

1–6 Sue Ellen Wieman, Chicago, Illinois. B. Aug. 15, 1942, Chicago, Illinois.

13–3 Theresa Glenn, B. Athens County, Ohio, June 17, 1872. D. July 12, 1873. Buried in Ohio.

ESTHER MARSHALL

1831 — 1911

MIRIAM MARSHALL CAVER CONN

1832 — 1909

3–2 Esther Marshall, New Lexington, Perry County, Ohio. B. April 11, 1831 near Carrollton. Carroll County, Ohio. To Indian Run Farm Perry County, Ohio. Lived there with her mother until her mother's death in 1895. Then lived with Benjamin B. Marshall until her death in 1911. D. New Lexington, Ohio. Buried in Beach Grove Cemetery, near Indian Run Homestead.

4–2 Miriam Marshall Gaver Conn. 1832-1909
New Lexington, Perry County. Ohio. B. Near Carrollton, Carroll County, Ohio November 28, 1832. To Indian Run Farm Perry County, Ohio. D. July 28, 1909. Buried New Lexington, Ohio Cemetery.
M. Henry Gaver, farmer, August 28. 1852. Henry Gaver, Indian Run farm, about one and one half miles south of Indian Run farm. D. There April 22, 1862. Buried Beach Grove Cemetery.

1–3 George Gaver. D. in infancy. Buried in Beach Grove Cemetery.

2–3 William Gaver. D. in infancy. Buried in Beach Grove Cemetery.

3–3 Malissa Gaver, D. in infancy. Buried in Beach Grove Cemetery. (Markers smk too deep for dates to be seen)

M. William Conn. farmer, October 15, 1868. To Tridelphia and Malta. Morgan County, Ohio. To New Lexington, Ohio. Died there May 25, 1909. Aged 86 years. Buried New Lexington Cemetery. Civil War Veteran 160 Regiment O.V.I. Co. A.

oK

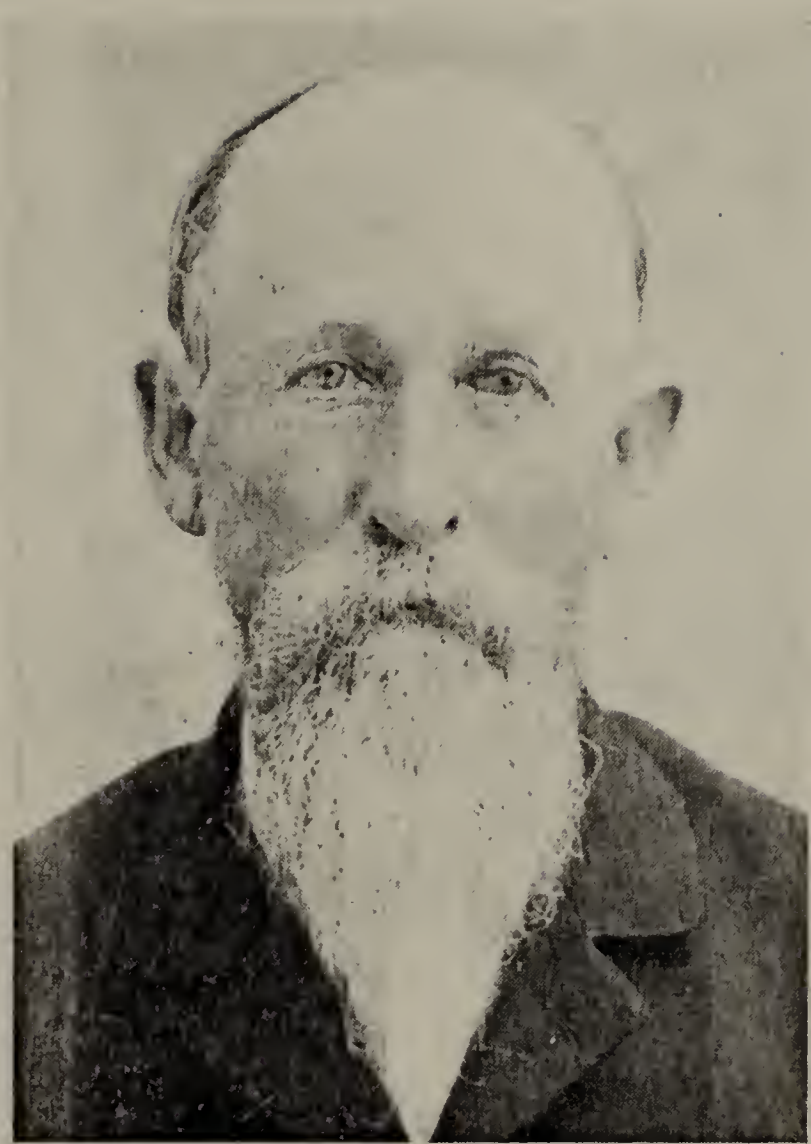

STEWARD MARSHALL

1834 — 1913

5–2 Steward Marshall, Erie, Kansas. B. August 4, 1834 near Carrollton, Carroll County, Ohio. To Indian Run Farm Perry County, Ohio. To Morgan Co., Ohio 1854. Back to near Shawnee, Perry County, Ohio 1857. To Erie, Neosho County, Kansas, 1878. Farmer, Civil War Veteran, Co. O 31 Ohio Volunteer Infantry. Sept. 7, 1861. Discharged October 7, 1862 on account of physical disability. Re-enlisted same Company and discharged July 20, 1865. D. Oct. 16, 1913. Buried Galesburg, Kansas. Family residence in Ohio near Shawnee and about six miles from Indian Run homestead.
M. Lucinda Springer, November 30, 1854. D. Buried in Ohio, 1857

1–3 Daniel Marshall, Erie, Kansas, B. Dec. 23, 1855 in Ohio. Farmer. D. 1937 Buried in Galesburg, Kansas.

2–3 Emery Marshall, Erie, Kansas. B. Ohio July 24, 1857. Farmer D. June. 1933, Buried Galesburg, Kansas. Near Erie.
M. Margaret Jane Dildine, December 14, 1879. D. Oct. 1942.

1–4 Chester C. Marshall, Erie, Kansas, R. F. D. 4, Farmer.
M. Joanna M. Janssen

1–5 Robert Marshall, World War II, Merchant Marine
2–5 Richard Marshall, World War II, Navy
3–5 Ruth Marshall
M. Carl E. Jorgensen

1–6 Carolyn Jorgensen
2–6 Harriet Jorgensen

4–5 Jean Marshall
5–5 Joe Emery Marshall

2–4 Guy S. Marshall, D. 1913. B. Galesburg, Kansas
M. Golda Fisher

1–5 Faye Marshall
M. T. C. Freadman

1–6 Alex Freadman
2–6 Reta Freadman

M. Susanna Gaver, B. Feb. 20, 1859. D. June 20, 1893. Buried in Galesburg, Kan.

3–3 Infant B. Nov. 27, 1859. Died in infancy

4–3 Hannah Margaret Marshall B. Nov. 30, 1860. Died Oct. 29, 1861

5–3 Lucinda B. Marshall, B. Jan. 10, 1862, D. Jan. 14, 1862

6–3 Elmer E. Marshall B. August 10, 1863. near Shawnee, Perry County, Ohio. To Erie County, Kansas 1878, to Ketcham, Oklahoma, to Kansas City, Kan. 1916 D. March 1, 1929. Buried Galesburg, Kansas, Farmer, Hardware Merchant.
M. Annie Smith, July 12. 1891. Children may not be in order of seniority.

1–4 Clarence Marshall, died in infancy

2–4 Gracie Marshall, died in infancy

3–4 Lettie Marshall, died in infancy.

4–4 Nora Marshall Hutchinson, Richmond, Calif.
M. H. L. Hutchinson, Shipyard Worker

1–5 Lucile Hutchinson Kendell, Richmond, California
M. .... Kendell, World War II overseas

5–4 Charles Marshall, Vinita, Oklahoma, Stock buyer

6–4 Leona Marshall Dehart B. 1898. D. May 17, 1934. Buried Galesburg, Kansas.
M. Alexander Harrison Dehart, R. F. D. 4, Chico, California June 20, 1916. Moved to Chico, California, 1935 with family. Returned to farm near Galesburg, Kansas, 1946.

1–5 Gerald Ross Dehart, B. Oct. 1, 1921
D. July 9, 1946. High School, Chico, California. Co. C. 184 Inf., California National Guard, Regular Army March, 1941 World War II. Served California, Washington State, Hawaii, and South Pacific. Injured and discharged Sept. 23, 1945. Killed in employ of U. S. Engineers Corps.

2–5 Harrison Dehart, Jr. B. June 18, 1924. High School, Chico, Calif. World War II. Nov. 1942. Served in Africa and Italy as Machine Gunner in Infantry. Discharged because of wounds received in action. Now employed by the Sierra Traction Co., Chico, Calif.
M. Elizabeth Bachmann. June, 1946

3–5 Clifford Francis Dehart. B. Sept. 23, 1927. Chanute, Kansas. High School, 1934. Regular Army. 1936, two years in Hawaii, then discharged. Entered World War II in 1943. Ground Crew, Ninth Air Force, in England, France, Germany, Discharged Sept. 10, 1945.
M. Dorothy Jean MacIntire, Nov. 8, 1946.

7–4 Blanche Marshall Wehr. 3910 E. 53rd Street, Kansas City, Mo. B. 1901 at Erie, Kansas. To Ketcham, Oklahoma, 1916. To Kansas City, Mo. 1921.
M. William Wehr, 1924. Employed by the Kansas City Art Decorating Co.

8–4 Florence Marshall Brooks, 2012 Gentry Street, North Kansas City, Mo.
M. Jay Brooks, Oil business

9–4 Elias Elsworth Marshall, 2526 Dirr St., Parsons, Kansas, Navy World War II South Pacific

1–5 Robert Marshall

10–4 Riley Marshall, Kansas City, Mo.
M.
1–5 Paul Marshall

11–4 Mary Marshall Webb, Kansas City, Mo.

12–4 Irene Marshall Wittman
M. Max Wittman
1–5 Ross Wittman

7–3 William Sherman Marshall, 606 N. Spruce St., Colorado Springs, Colorado B. April 8, 1866, near Shawnee, Ohio. City employee. Burlington Railroad
M. Nancy Ann Latta, February 26, 1896.

1–4 Opal Leota Marshall Newburn. B. June 17, 1897. 606 N. Spruce St., Colorado Springs, Colorado, Office Clerk.
M. William Jewel Newborn, December 24, 1920.

2–4 Ida Marie Marshall Hart, Portland, Texas. B. Oct. 24, 1898. Housewife, 1510 Santa Anna, San Antonio, Texas.
M. C. O. Hart, October 5, 1930.

3–4 Lutie Violet Marshall Miller, Tooele, Utah, B. Sept. 24, 1900. Housewife-teacher.
M. L. C. Miller, June 7, 1925
1–5 John Wayne Miller, adopted son. B. June 7, 1939.

4–4 Lela Garnett Marshall Catching, 419 E. Brower St., Springfield, Mo. Housewife, B. Feb. 16, 1904.
M. C. B. Catching May 1, 1930, Civil Engineer
1–5 Martha Ann Catching. B. Feb. 9, 1937.

5–4 Kenneth Marshall, Casper, Wyoming, 328 E. 15th St., B. May 16, 1906. State Highway Dept. Civil Engineer with Engineer with Burlington Railroad
M. Ruby C. Harrison, June 16, 1928.
1–5 Shirley Louise Marshall, B. Nov. 21, 1929
2–5 Norma Jean Marshall, B. Nov. 23, 1933
3–5 Annette Kay Marshall, B. August 31, 1938.

8–3 Mary Catherine Marshall Smith, Huntington Park, California, 6234 Benson St. B. September 23, 1867 near Shawnee, Ohio. Housewife.
M. James C. Smith, Sept. 3, 1890.

9–3 John Gaver Marshall, Parsons, Kansas. B. March 17, 1870, near Shawnee, Ohio
M. Ida Forsythe, Sept. 29, 1903.

1–4 Paul Gaver Marshall, B. July 9, 1925. D. Oct. 10, 1935 Automobile Accident.

GEORGE MARSHALL

1836—1885

6–2 George Marshall, Corning, Monroe Township, Perry County, Ohio. B. Indian Run Log Cabin, Perry County, December 30, 1836. Twin of Lucinda Brooks McKinney. After marriage first lived in Indian Run Log Cabin. To Henry Gaver farm about one and one-half miles south on Indian Run, from Indian Run Farm. Finally to a hill-farm, a distance of about one mile to the east, near the west branch of Sunday Creek. Died there August 18, 1885. Buried in Beach Grove Cemetery (Conn Graveyard). The remains were moved to Greenlawn Cemetery, Columbus, Ohio, 1911. Farmer and livestock dealer. Volunteered for service in the Civil War, 1863. Rejected by reason of physical disability. The Civil War Records of the Department of the Army, Washington, D. C. show that:

"George Marshall, aged 26 years. born in Perry County, Ohio, and by occupation a farmer, enrolled June, 1863, at Monroe Township, Perry County, Ohio, 12th Congressional District of Ohio; was drafted 17 May, 1861 at Circleville, Ohio and was exempted 24 May, 1861. by reason of physical disability."

When during the Civil War, the Confederate General Morgan made his famous raid through southern and southeastern Ohio, and was near his Perry County Home, with his squirrel rifle, George Marshall joined a volunteer company to head off the Confederate forces. Once under fire.

M. Theresa Maxwell, November 18, 1858. B. December 1, 1838, Carroll County, Ohio, the daughter of Robert Maxwell II of Carroll County, later of Perry County, the son of Robert Maxwell I of Carroll County, Ohio. Moved with her father to Van Wert County, Ohio, and in 1850 to Perry County, Ohio, about two miles south of the Daniel Marshall Indian Run Farm. Five years after the death of her husband, moved to Columbus, Ohio to make a home for her son, George S. Marshall, attending Ohio State University. D. Feb. 11, 1911, and was buried in Green Lawn Cemetery beside her husband.

1–3 Thomas W. Marshall, Manhatten, Kansas, B. Oct. 20, 1859, in Daniel Marshall Indian Run Log Cabin. National Normal University, Lebanon, Ohio about 1883. School Teacher and superintendent of the Corning, Perry County, Ohio schools. To Kansas about 1886. Attorney and Prosecuting Attorney, Grant County, Kansas. D. Manhatten, Kansas, April 12, 1929. Buried Garden City, Kansas.

M. Harriet Elizabeth Taggert, March 7, 1891. B. Oct. 20, 1864. D. Dec. 12, 1894. Buried Garden City, Kansas.

1–4 Mary Theresa Marshall McBurney, 1543 Falkland Lane, Silver Springs, Maryland. B. New Ulysses, Grant County, Kansas, December 14, 1891. School teacher, 1910, 1911, Kansas. Ohio State University. George Washington University, Washington, D. C.

1913

M. John White McBurney, June 6, 1914. B. May 30, 1890. Ohio State University. George Washington University, Washington, D. C. Physicist U. S. Bureau of Standards. Who's Who in America.

1–5 John Taggart McBurney, B. Louisville, Kentucky, August 21, 1914. Marietta Ohio College, 1936. Johns Hopkins Medical School, Baltimore, Md., 1940, Assistant Surgeon, U. S. Public Health Service. Lt. (j. g.) Naval Medical Corp, World War II, Phillippine Campaign, 1 star. Asiatic Campaign, 2 stars, Bronze Star.

M. Betty Maurer Shott, November 2, 1940, B. May 31, 1919 Pittsburg, Pa. Baltimore, Md. High School, Church House Nursing School, Baltimore, Md.

1–6 John Maurer McBurney, B. March 17, 1942. Pittsburg, Pa.

2–6 Susan Marshall McBurney, B. Jan. 23, 1947, Santa Monica, California

3–6 Kathleen McBurney, B. May 14, 1948.

M. Mrs. Mary Matilda Webster Fritts, 1896, B. Feb. 1859, D. Mar. 1. 1932.

2–4 Ray Eugene Marshall, B. New Ulysses, Grant County. Kansas, Mar. 22, 1898. Kansas Agricultural College. Col. U. S. Regular Army, World War II

M. Frances Castoe, B. Oklahoma. 642 9th Street, Corvallis, Oregon.

1–5 Donald Ray Marshall, B. June 17, 1923, 2nd Lieut. Army Air Force, World War II. 1947 in Japan.

M. Mildred Moore, 1943, B. Jan. 22, 1927, 924 Medford, Oregon

1–6 Dona Rae Marshall, B. Apr. 4, 1945.

2–5 Virginia Lee Myers, B. Nov. 12, 1925, Manilla, P. I.

M. Thomas D. Myers, March 20, 1947. 270 E. Villa, Pasadena, California. Whittier College, California.

3–4 Lee Webster Marshall, Palmer, Alaska. B. New Ulysses, Grant County, Kansas, April 12, 1900. Kansas State Agricultural College.

M. Carrie Pugh B. Sept. 1, 1900, Brownell, Kansas.

1–5 Mary Elizabeth Marshall Reddin, B. August 20, 1926

M. B. Franklin Reddin, Jr., July 28, 1943, World War II, Little Rock, Arkansas

1–6 Sharon Lee Reddin, B. Oct. 1, 1945

2–6 Roy Eugene Reddin, B. Jan. 20, 1947.

3–6 Rebecca Ann Reddin March 1, 1949. Anchorage, Alaska

2–5 Martha Elaine Marshall Campbell, B. March 19, 1928. Kansas
M. B. G. Campbell, March 30, 1947.

3–5 Willis Eugene Marshall, B. Oct. 2, 1930, Kansas High School

4–5 Phillip MacDonald Marshall, B. March 15, 1938, Palmer, Alaska

5–5 Phyllis Lee Marshall, B. April 14, 1939, Palmer, Alaska

2–3 William Talbert Marshall, Hemlock, Ohio, Farmer, Housebuilder. Crude oil producer. B. March 17, 1861 in Daniel Marshall Indian Run Log Cabin. To Gaver Farm on Indian Run, then to George Marshall Hill Farm, to Farm adjoining Hill Farm, to Gaver Farm, to Columbus, Ohio, then to Hemlock, Perry County, Ohio.

M. Emma Dougan, Pennsville, Morgan County, Ohio.

1–4 Chester Marshall, Columbus, Ohio. B. July 11, 1889 about four miles southwest of Corning on farm adjoining George Marshall Hill Farm. Ohio State University Dental College. Dentist in Columbus, Ohio. D. May 10, 1940. Buried in Beach Grove Cemetery, Perry County, Ohio.
M. Lillian Hamerle

2–4 Mabel Marshall Oakley, Birmingham, Mich. B. April 7, 1891 on Indian Run Farm. Ohio State University. To Cleveland, Ohio, to Birmingham, Michigan.

M. Clyde T. Oakley, B. East Orange, New Jersey. To Elyria, Ohio, to Cleveland, Ohio, to Birmingham, Michigan. Ohio State University, Engineer.

1–5 Eleanor Oakley Cameron, B. June 29, 1918, Cleveland, Ohio. Miami University.

M. Malcombe Cameron, Miami University. 1st Lieut. of Infantry, 1914, World War II. Wounded in Italy.

1–6 Scott Cameron, B. Sept. 13, 1943.

2–5 Mary Alice Oakley, B. Cleveland, Ohio. Miami University. 1911. Birmingham, Michigan.

3–4 Maggie Marshall, B. Indian Run Farm. D. April 20, 1896. Buried Beach Grove Cemetery.

4–4 Foster G. Marshall, 305 Chatham Road, Columbus, Ohio. B. August 2, 1895, on Indian Run Farm. To Columbus, Ohio. Insurance. Capt. Air Corps, World War I. D. July 10, 1943. Buried Union Cemetery, Columbus, Ohio.

M. Helen Truxal, 305 Chatham Road, Columbus, Ohio

1–5 Foster G. Marshall, B. May 20, 1925. D. infancy.

2–5 Helen E. Marshall Willman, B. Sept. 2, 1926. Ohio State University.

M. Michael L. Willman August 17, 1947. Ball State Teacher's College, Muncie, Indiana. World War II, Wounded in Battle of the Bulge. Studying for Ministry.

1–6 Barbara Lee Willman. B. Nov. 12, 1948.

3–5 William Marshall, B. April 13, 1929. D. Infancy.

4–5 Ruth Ann Marshall, B. Dec. 17, 1930. High School, 1948

5–4 Waldo Sheldon Marshall, Columbus, Ohio, B. Nov. 18, 1899 on Indian Run Farm. Ohio State University, Attorney, Columbus, Ohio. World War I.

M. Thelma Vogeline, May 15, 1922.

1–5 Dorothy J. Marshall, B. Columbus, Ohio. March 14, 1923, Ohio State University. Professional commercial artist. First prize, Ohio State Fair, 1948.

M. Elizabeth Price, June 22, 1929.

2–5 William S. Marshall. Jr., B. July 3, 1935. Columbus, Ohio.

3–3 Benjamin Brough Marshall, Winter Haven, Florida. B. Jan. 9, 1863. in Daniel Marshall Indian Run Log Cabin, Perry County, Ohio. Lived on Indian Run Farm, To George Marshall Hill farm, to Farm near New Lexington, Ohio, to Winter Haven, Florida. 1896. All children born in Ohio. Farmer, Mail Carrier, Ohio. Citrus Fruit Grower, Banker, Florida. D. Aug. 19, 1937. Buried Mausoleum, Winter Haven, Florida.

M. Emma Mehturff, March 10, 1892 B. May 25, 1871, Pennsville, Ohio.

1–4 Galen G. Marshall, Winter Haven, Florida. B. Dec. 5, 1892. Citrus Fruit Grower.

M. Mildred Pearl Penrod, Sept. 15, 1914, B. Sept. 15, 1896

1–5 Donna Marshall, B. August 8, 1915, Winter Haven, Florida. D. Jan. 24, 1922

2–5 Galen Dean Marshall, Winter Haven, Florida, B. Feb. 22, 1921, Citrus Fruit Grower and Inspector.

M. Latrel Waters, B. March 22, 1927.

1–6 Donna Lea Marshall, B. Jan. 29, 1946.

2–4 Anson Alvin Marshall, B. Aug. 8, 1894 D. Dec. 28, 1918.

M. Jessie Newton Nov. 30, 1916. B. August 25, 1895. D. Dec. 15, 1918.

1–5 Ralph D. Marshall, B. August 25, 1917, World War II Five years service. Army.

2–5 Blanche B. Marshall. D. Infancy.

3–4 Larmer Lincoln Marshall, Winter Haven, Florida. B. Aug. 17, 1896. Citrus Fruit Grower. University of Florida. World War I.

M. Gladys Lucile Vickroy Sept. 5, 1925 Stockport, Ohio, Normal School

1–5 Challis Glen Marshall, B. Aug. 18, 1927 Winter Haven, Florida.

2–5 Karyl Ray Marshall B. Aug. 11, 1931

4–4 Clyde C. Marshall, Winter Haven, Florida. B. Feb. 28, 1900. Citrus Fruit Grower. World War I.

M. Amy Gladys Steed July 16, 1926

1–5 Coralee May Marshall Rizer, B. May 11, 1927, Winter Haven, Florida.

M. Lester Lamar Rizer, B. Aug. 21, 1921

2–5 Mary Emma Marshall, B. Jan. 25, 1930, Winter Haven, Florida. Graduate Winter Haven High School, 1947

3–5 James Benjamin Marshall, B. Mar. 22, 1932. Winter Haven, Fla. St. Petersburg Military Academy.

5–4 Otis F. Marshall, Eugene, Oregon. B. Aug. 21, 1902. Banker, Citrus Fruit Grower. Merchant. University of Florida, Cincinnati Bible Seminary, Tampa Florida Busi-College.

M. Hazel Lea Meyer, Crabtree, Oregon, June 16, 1929. Cincinnati Bible Seminary.

1–5 Lonavene Janet Marshall, B. Dec. 1, 1930, Winter Haven, Fla.

2–5 Gilbert Alan Marshall, B. June 27, 1933. Winter Haven, Fla.

6–4 Jennie May Marshall Hadwin, 215 Ave., C. S. E., Winter Haven, Fla.

B. Mar. 23, 1904. Cincinnati Bible Seminary.

M. David Hall Hadwin. Minister Church of Christ. Cincinnati Bible Seminary. Res. 215 Ave. C. S. E., Winter Haven, Fla.

1–5 David Marshall Hadwin, B. Mar. 25, 1929, Lordsburg, New Mexico. Winter Haven High School, 1947. Florida Christian College

2–5 Doris Elaine Hadwin, B. May 25, 1932, Flagstaff, Arizona

3-5 Milo Richard Hadwin, B. May 20, 1940, Belpre, Ohio

4–3 Lucinda Marshall Nuzum, Ft. Scott, Kansas. B. Feb. 8, 1865 on Gaver Farm, to George Marshall Hill Farm, to adjoining Nuzum Farm, all in Perry County, Ohio. To Fort Scott, Kansas, 1886. D. Aug 25, 1945. Buried Centerville Cemetery, Devon, Kansas. M. Thomas B. Nuzum, Farmer, April 18, 1883. D. Apr. 6, 1939. Ft. Scott, Kansas. Buried Centerville, Kansas.

1–4 Walter Nuzum, B. Feb. 8, 1885. D. Feb. 28, 1885. Buried Beach Grove Cemetery, Perry County, Ohio

2–4 Ira Earl Nuzum, School teacher, Realtor, 942 Kansas Ave., Kansas City, Kansas. B. May 22, 1887, Ft. Scott, Kansas. M. Gertrude Moore July 16, 1911.

1–5 Eleanor Nuzum Leisure, 1305 Armour, Kansas City, Kansas. B. April 20, 1912.
M. Roy Leisure, U. S. Army, World War II. France. Wounded in Germany Oct. 1945. Artificial Arm.

2–5 Vivian Nuzum Rollins Woods, 1103 E. 30th St., Kansas City, Mo. B. Jan. 5, 1917
M. Cas Rollins,
1–6 Garry Duane Rollins B. Nov. 20, 1934
M. Ray Woods

3–5 Joseph Moore Nuzum, 3518 Frontier, San Diego, Calif.
B. Jan. 5, 1920 M. Janette Parrott
1–6 Joseph Nuzum, B. July 23, 1942

3-4 George Guy Nuzum, Union Town, Kansas. B. Aug. 8, 1890 M. Myrtle Jones, Dec. 6, 1910.

1–5 Alvin Nuzum, B. April 4, 1914.
M. Pauline Baldwin, April 22, 1933
1–6 Eugene Nuzum, B. May 11, 1934
2–6 William Nuzum, B. Jan. 11, 1936
3–6 George Nuzum, B. Feb. 1, 1937. D. June 11, 1941
4–6 Joan Nuzum, B. Sept. 17, 1938.

2–5 Mona Nuzum Morrow, 617 S. Burke, Fort Scott, Kansas. B. Aug. 17, 1915
M. John Morrow, Jan. 6, 1934
1–6 John Duane Morrow, B. Sept. 23. 1937

3–5 Frederick Nuzum, B. Feb. 16, 1916. U. S. Marines, World War II.
M. Erma Custgrave
1–6 Guy Thomas Nuzum, B. Jan. 26, 1942.

4–5 Alden Nuzum, B. Nov. 10, 1917
M. Mary Kennedy, Nov. 18, 1939.
1–6 Cecil Nuzum, B. Oct. 12, 1940
2–6 George Franklin Nuzum, B. Mar. 4, 1941
3–6 Jimmie Alvin Nuzum. B. Apr. 4, 1943

5–5 Marshall Nuzum, B. Apr. 3, 1921. U. S. Army. World War II, New Guinea.

6–5 George Delos Nuzum, Farmer. B. Nov. 29, 1925. World War II, Army
M. Thurston
1–6 Stephan Nuzum, March 1. 1945

7–5 Clarence Daniel Nuzum, B. Jan. 5, 1928. Farmer
8–5 Paul Elize Nuzum, B. March 14, 1929. Farmer
9–5 Joe Harold Nuzum, B. August 1, 1930

4–4 Ora Alton Nuzum, B. August 19, 1893. D. Sept. 26, 1933. M. Lelia Burns, Nov. 28, 1916

1–5 Gordon Burns Nuzum, B. June 7, 1919. First Lt. Bombardier, U. S. Marine Corps, World War II lost in action.

2–5 Raymond Claude Nuzum, B. April 19, 1929. Ventura, Calif.

3–5 Lela Burns Nuzum.
M. Charles Gerard, World War I, Ventura, Calif. Attorney

5–3 Ira C. Marshall, Ft. Scott, Kansas, B. Jan. 13, 1867 on George Marshall Hill Farm, Perry County, Ohio. To New Ulysses, Kansas, about 1890. To Ft. Scott, Kansas, D. Jan. 5, 1932 Ft. Scott, Kansas. Buried Evergreen Cemetery. Ft. Scott, Kansas. Farmer, Hotelkeeper.

M. Maude Latta. D. December 4, 1936. Buried Evergreen Cemetery. Ft. Scott, Kansas.

1–4 Marion Sidney Marshall, Ft. Scott, Kansas. Hotelkeeper, Oil distributor. B. Jan. 1, 1898. Entered as a private in infantry came out as Major of Paratroops, Instructor. World War II.
M. Bertha Bechmann

2–4 Grace Marshall Huntsinger Catching, B. Dec. 12, 1895, New Ulysses, Kansas.
M. Ivan Huntsinger

1–5 Betty Lou Huntsinger Dugan, B. Ft. Scott, Kansas. Dec. 27, 1918. M. Arthur Dugan.

1–6 Kent H. Dugan, B. Sept. 30, 1942.

M. Charles B. Catching, M. 24, 1924.

6–3 George Sidney Marshall, 221 Oakland Park Avenue, Columbus, Ohio. B. Jan. 29, 1869 on George Marshall Hill Farm, to Columbus, Ohio, 1889. Ohio State University. Attorney, City Councilman, Columbus, Ohio, Deputy Inspector Building and Loan Associations, State of Ohio. City Attorney, Columbus, Ohio, Major, Ohio National Guard, Mayor Columbus, Ohio, 1910-1911. General practice of law. Fully retired at the age of eighty years.

M. Alice Badgley, Oct. 14, 1903. B. April 7, 1876. Gallipolis, Ohio. Ohio Wesleyan University. Daughter American Revolution. Descendant of the Rev. William Eddy, Vicar of the famous Cranbrook Church of Cranbrook, England, 1591-1616, also John Alden, of the Mayflower and Priscilla Mullins, also

Myles Standish of the Mayflower and Barbara Allen, and also of Enoch Shepard, a Revolutionary Soldier.

1–4 Agnes Marshall Gordon, 600 Glenmont Ave., Columbns, Ohio. B. November 2, 1904, Colnmbus, Ohio. Ohio State University. Girl Scout Executive in Ohio and Mass. Ohio State University student auditor.

M. Richard W. Gordon, Ohio State University, Attorney. B. July 2, 1905. Instructor Ohio State University and Bliss Business College. City Attorney, Columbus, Ohio.

1–5 Alice Marie Gordon, B. July 1, 1937

2–5 Richard Marshall Gordon, B. Sept. 21, 1939

3–5 David Marshall Gordon, B. Sept. 8, 1941

4–5 Donald Marshall Gordon, D. Infancy. Buried Greenlawn Cemetery.

2–4 George Badgley Marshall, 221 Oakland Park Avenue, Columbus, Ohio

B. April 23, 1906, Columbus, Ohio. Ohio State University. Attorney Columbus, Ohio, Ohio Naval Militia. Lt. U. S. N. R. World War II about three years. Served in United States, Pacific and Philippine areas. Elected to fifth term in Ohio House of Representatives in November, 1948. Who's Who, in the Middle West.

M. Pauline Blanton, Jackson, Ohio. B. Jan. 27, 1919 Graduate Nurse, Grant Hospital, Columbus, Ohio. Ohio State University.

1–5 George Blanton Marshall, B. April 5, 1947.

3–4 Eleanor Marshall Graef, 1004 Biltmore Ave., Pittsburg, Pa. (Dormont)

B. March 10, 1909, Columbus, Ohio. Ohio State University, Social Worker, Red Cross.

M. Edward Vincent Graef, Feb. 6, 1943, B. New York City, N. Y. New York City University. Ohio State University. Private Infantry World War II. Overseas. Northern New Guina, Morotai, Mindanao. Bronze star. Capt. of Infantry at end of five years service.

1–5 Edward Marshall Graef, B. April 24, 1944

2–5 John Marshall Graef, B. October 23, 1946

3–5 Howard Marshall Graef, B. November 21, 1947

4–4 Theresa Marshall Hollinger, Wooster, Ohio, R. 2. B. Dec. 6, 1910. Columbus, Ohio. Ohio State University. Assistant to Dean, Ohio Wesleyan University, public school teacher, Wooster High School, Cleveland Heights Junior High

School, Cleveland, Ohio. Daughter American Revolution. M. Lehman Victor Hollinger. B. Jan. 30, 1912. Ohio State University. Merchant. Oil and Gas distributor. Technical Sgt. Ground Air Force, World War II. Overseas, England, France, Belgium.

1–5 Lee Marshall Hollinger, B. Feb. 2, 1943 D. July 31, 1943 Buried Green Lawn Cemetery, Columbus, Ohio

2–5 Carolee Hollinger, B. May 17, 1944

3–5 Leslee Hollinger, B. Oct. 13, 1946

4–5 Victoria Hollinger, B. August 23, 1948

5–4 Daniel Maxwell Marshall, B. April 6, 1915. D. Nov. 5, 1918. Death by accident. Buried in Greenlawn Cemetery, Columbus, Ohio.

7–3 Cora Ann Golden Sode, Zanesville, Ohio. B. June 26, 1871, George Marshall Hill Farm. To Roseville, Ohio, to Rehobeth, Ohio, to New Lexington, Ohio, to Zanesville, Ohio.

M. William T. Golden, November 28, 1889. D. April 18, 1913. Killed in crusher.

1–4 Dwight Emmett Golden, 1534 Colorado Avenue, Kansas City, Mo. B. July 24, 1891, Perry County, Ohio. Ass't. Supt. Kansas City Southern Ry.

M. Marie Alicia Malone Sept. 17, 1913.

1–5 Dwight Emmett Golden, Jr., B. Sept. 14, 1918. D. October 18, 1918, Kansas City, Mo.

2–5 Lawrence Wayne Golden, B. Oct. 28, 1922, Kansas City, Mo.

3–5 Zelda Alicia Golden, B. Jan. 18, 1924, Kansas City, Mo.

4–5 Dwight Emmett Golden, B. Oct. 4, 1931, Kansas Kansas City, Mo. Name the same as oldest brother, deceased.

2–4 Thelma Fay Golden Malone, Columbus, Ohio.

B. June 7, 1895, Roseville, Ohio.

M. Robert Emmett Malone, May 12, 1915, Kansas City, Mo.

3–4 Leota May Golden Hallinan Albrecht, Columbus, Ohio. B. Feb. 24, 1899, New Lexington, Ohio.

M. Thaddeus G. Hallinan, Winter Haven, Florida, Sept. 22, 1915

M. Walter C. Albrecht, Jan. 18, 1920. World War I.

1–5 Thelma Ann Albrecht, B. Columbus, Ohio June 28, 1926.

M. Edward Fisher, World War II

1-6 Michael Edward Fisher

2-6 Steven Arthur Fisher

2-5 Ramon Arthur Albrecht, B. Columbus, Ohio May 6, 1928, U. S. Navy

3-5 Frederick Allan Albrecht, B. Columbus. Ohio July 8, 1931

4-5 Walter Otto Albrecht, B. Columbus, Ohio, August 11, 1938.

M. Charles Otto Sode, June 20, 1920, Zanesville, Ohio. Plumbing business.

LUCINDA MARSHALL BROOKS McKINNEY

1836 — 1909

7–2 Lucinda Marshall Brooks McKinney. B. Indian Run Log Cabin, Perry County, Ohio December 30, 1836. Twin of George Marshall. D. Jan. 8, 1909. Buried Beach Grove Cemetery. No satisfactory photo found.

M. James Brooks. January 30, 1879. Lived at Junction City, Perry County, Ohio. Died and buried there.

M. James J. McKinney. Lived in Indian Run north of Indian Run Farm where Lucinda owned a farm.

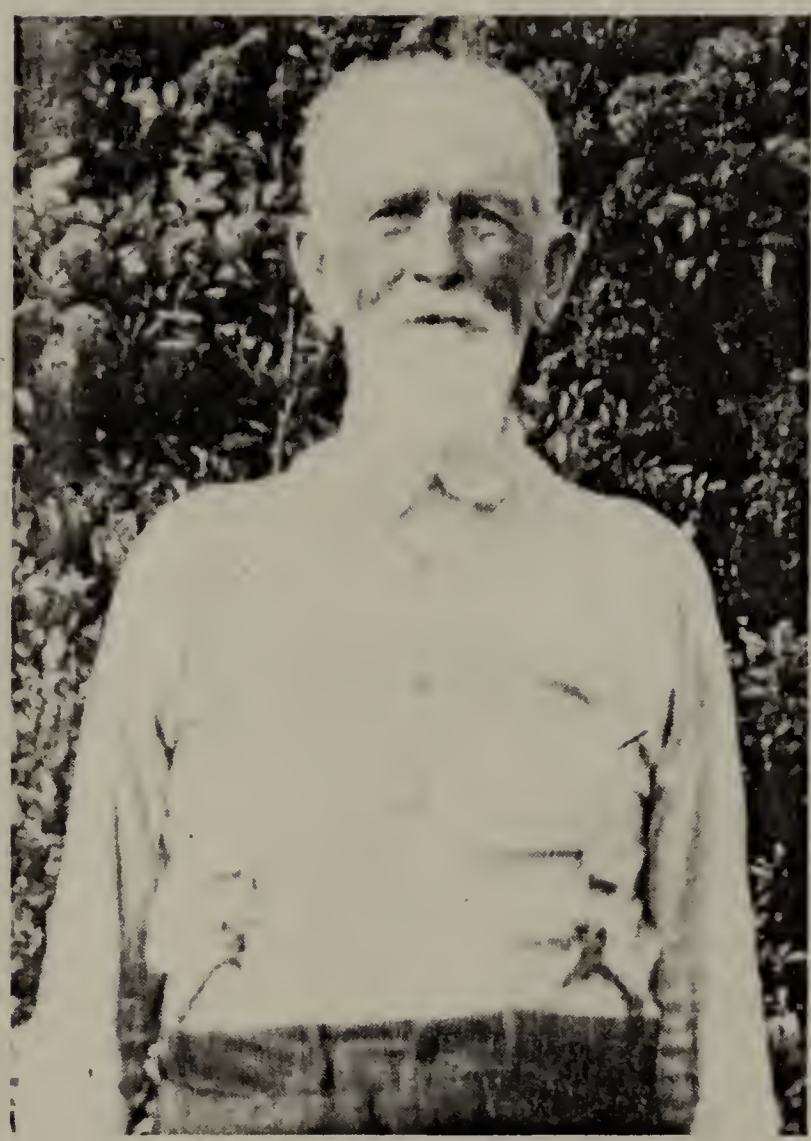

THOMAS MARSHALL

1842 — 1935

8–2 Thomas Marshall, Hemlock, Ohio. B. in Daniel Marshall Log Cabin, Indian Run Farm near Hemlock, Ohio, June 3, 1842. Farmer, Civil War Veteran, Enlisted as Private Co. A, 160 Reg., Ohio Infantry, May 2, 1864. Discharged Sept. 7, 1864. Re-enlisted Feb. 23, 1865. Private Co. D., 187 Reg., Ohio Infantry. Discharged Jan. 20, 1866 at Macon, Georgia. Took part in several engagements. D. Jan. 22, 1935. Buried Beach Grove Cemetery. All children born in neighborhood of Daniel Marshall Indian Run Farm.

M. Martha Dougan, Jan. 27, 1866. B. Mar. 25, 1854 at Lytleburg, Ohio.

D. Nov. 14, 1908. Buried at Dugan Ridge Cemetery about two miles from Indian Run Farm.

1–3 Larmer Marshall, B. May 8, 1868 in Indian Run Log Cabin. D. Sept. 5, 1870. Buried Dugan Ridge Cemetery, near Hemlock, Ohio.

2–3 Rilea Marshall, Neodesha, Kansas. B. Dec. 30, 1869, Perry County, Ohio. To Valley Falls, Kansas, to Severy, Kansas. Farmer, U. S. Govt. Mail Service.

M. Jessie Cregg, Mar. 29, 1893, Rock Creek, Kansas. D. March 1, 1943.

1–4 Iva Marshall Cloud, Springfield, Mo. B. Nov. 23, 1893, Rock Creek Kansas.

M. Merle Cloud, Jan. 16, 1915. Division Supt. of Springfield Frisco Railway.

1–5 Merle Cloud, Jr., B. Jan. 25, 1916, present address St. Louis, Mo. Chief Clerk Southern Ry.

M. Jane Moore, Berea, Kentucky, Sept. 22, 1941.

1–6 James Merle Cloud, B. Feb. 16, 1947.

2–5 Estel Cloud, B. Mar. 12, 1918. Attorney, Officer World War II. Criminal Investigator, New Guinea. American agent for Armstrong Corp. Co. in Lisbon, Portugal.

M. Arline Woodard, daughter of Am. Missionary to Japan, Feb. 18, 1945. Born in Japan.

3–5 Marshall Cloud, B. Jan. 21, 1923. Officer Navy, World War II Midshipman. Springfield, Mo. To graduate from Tulane University, June 1947.

M. Faye Todd, Feb. 26, 1944, New Orleans, La. Present home, New Orleans, La.

4–5 Aubrey Afton Cloud, B. July 28, 1931.

2-1 Ella Marie Marshall Brandt, Hutchison, Kansas. B. May 25, 1896 Rock Creek, Kansas.
M. C. D. Brandt. Neodesha, Kansas. Dec. 26, 1919. Grain Dealer.

3-1 Kittie Marshall Ayers, Neodesha, Kansas, B. Nov. 1898, Fall River, Kansas.
M. Dewey Ayres, August 24, 1920. Railroad Foreman.

1-5 Terry Vincent Ayres, B. April 9, 1927, Neodesha, Kansas. Student State College, Manhatten, Kansas

2-5 Malcomb Gregg Ayres, B. March 21, 1929 Neodesha, Kansas

3-5 Willington Robert Ayres, B. Aug. 16, 1930, Neodesha, Kansas.

1-1 Corol Marshall Wells, Hutchinson, Kansas. B. June 23, 1904, Fall River, Kansas
M. Dorr Wells March 10, 1924. Jeweler.

1-5 Phyllis Maxine Wells Butler, 2620 17th St., Great Bend, Kansas. B. Jan. 23, 1925. Student Kansas State College.
M. John C. Butler, Jr., Nov. 3, 1945. Naval Officer, Ass't. Hotel Manager.

3-3 Bertha Marshall Hemry, Howard, Kansas. B. July 21, 1872, Perry County, Ohio, to Kansas.
M. Perley B. Hemry Nov. 18, 1891. B. Sept. 1, 1868 3 miles southwest from Corning, Ohio. West Branch of Sunday Creek. Farmer, Carpenter.

1-1 Ruby Violet Hemry Parker, Howard, Kansas. B. June 2, 1907, Severy, Kansas.
M. John Milton Parker, Severy, Kansas. Sept. 26, 1926. B. June 16, 1907, Broken Bow, Nebraska. Farmer.

1-5 Kenneth Marshall Parker, B. April 23, 1927, Severy, Kansas.
M. Lucille May McLean, Oct. 27, 1946

1-6 Steven Marshall Parker B. Oct. 6, 1947

2-5 William Lorenzo Parker, B. Oct. 23, 1928

3-5 Dorothy May Parker. B. Feb. 14, 1930

4-5 Robert Lee Parker, B. April 23, 1932.

5-5 Daniel Milton Parker. B. March 13, 1949

2-1 Noble Sidney Hemry, Witchita, Kansas. B. Sept. 22, 1912, Severy, Kansas. Farmer, War worker. Special Delivery Mail Carrier.
M. Virginia Bunyard, 1935.

1-5 Wanda Hemry, B. Feb. 6, 1936, Severy, Kansas.

4–3 Elbert Marshall, B. Feb. 17, 1876, Perry County, Ohio. D. July 16, 1876. Buried Dougan Ridge Cemetery.

5–3 Ida Marshall, 1323 Hunter Avenue, Columbus, Ohio, B. Jan. 27, 1877. Marshalltown, Ohio. Ohio State University. In addition to teaching in the public schools in Ohio. Kansas, Wisconsin. Arkansas, and Arizona. was instructor in Home Economics at Sherman Institute, Riverside. California an Indian School. State Normal School, Kansas. State Teachers College, Greely. Colorado and Shorter College, Rome. Georgia, a girls school.

6–3 Jesse Marshall, B. May 26, 1879. Marshalltown, Ohio. D. Feb. 25, 1880 Buried Dougan Ridge Cemetery.

7–3 Albert Marshall, Seville, Ohio. B. March 15, 1881 Marshalltown, Ohio. Farmer. To Texas. Florida and back to Ohio.

M. Lucy Springer, Oct. 28, 1903. B. March 27, 1885. Hemlock, Ohio.

1–4 Dwight Emerson Marshall, Seville, Ohio. B. Oct. 10, 1901. Hemlock, Ohio. Machinist, President School Board.

M. Musa Collins, Creston, Ohio.

1–5 Gwendolyn Kay Marshall. B. June 20, 1934

2–5 Malcolm George Marshall, B. Dec. 15. 1941

3–5 Dennis Thomas Marshall. B. Oct. 16. 1918

2–4 Vernon Ray Marshall, Medina, Ohio, B. July 29, 1907. Hemlock, Ohio. Farmer. Farmers' Co-op.

M. Grace Genewine, B. New Castle, Ohio.

1–5 Raymond Marshall, Seville, Ohio. B. July 26. 1930. Farmers' Co-op.

2–5 Bettie Marie Marshall, B. Jan. 25, 1937

3–5 Linda Sue aMrshall. B. ay 13, 1945.

3–4 Thomas Rilea Marshall, B. Feb. 21. 1913. Victoria, Texas. Nurse in Belleview Hospital. New York, City, D. May, 1935.

INDEX

Abbot, Mary, 16
Albrecht, Frederick Allen, 63
Albrecht, Leota May Golden Hallinan, 62
Albrecht, Ramon Arthur, 63
Albrecht, Thelma Ann, 62
Albrecht, Walter C., 62
Albrecht, Walter Otto, 63
Allen, Hazel, 29
Amerine, Minerva, 37
Anderson, Ethel J., 34
Antrim, Ethel Ann Glen, 41
Antrim, Forrest Glenn, 41
Antrim, Glenn Williard, 41
Armstrong, Alice L., 33
Ayres, Dewey, 67
Ayers, Kittie Marshall, 67
Ayres, Malcomb Gregg, 67
Ayres, Terry Vincent, 67
Ayres, Willington Robert, 67

Bachmann, Bertha, 60
Bachmann, Elizabeth, 51
Badgley, Alice, 60
Baker, Sarah Maria Ray, 17
Baldwin, Pauline, 59
Balentine, Etta, 15
Bartholmew, Elizabeth, 15
Bellah, Carol Jean, 41
Bellah, Cecil, 41
Bellah, Florence Smith, 41
Bellah, Judy Ann, 41
Bellah, Stephen, 41
Berry, Elsie Marie Weir, 18
Berry, W. E., 18
Betts, Beverly Jean, 30
Betts, Emmett, 30
Betts, Margaret Jane, 30
Betts, Shirley Lee, 30
Betts, Thelma Marshall, 30
Blanton, Pauline, 61
Blomquist, Alan Arthur, 25
Blomquist, Emery Leonard, 25
Blomquist, Leonard Charles, 25
Blomquist, Vivian Storer, 25
Bone, Mary, 25
Bone, Valentine, 25
Bone, Rebecca Spurrier, 25
Bothwell, Jennie Marshall, 17
Bothwell, Robert, 17
Brandon, Anna, 18
Brandt, C. D., 67
Brandt, Ella Marie Marshall, 67
Brock, George A., 30
Brock, George Vernon, 31
Brock, Valura Marshall, 30
Brooks, Florence Marshall, 51
Brooks, James, 64
Brooks, Jay, 51
Bruce, Avonne, 30
Bruce, Glen C., 30
Bruce, Merlyn, 30
Bruce, Mozelle Marshall, 30
Bruckner, Ida, 25
Bunyard, Virginia, 67
Burns, Lelia, 60
Butler, John C., Jr., 67
Butler, Phyllis Maxine Wells, 67

Cameron, Eleanor Oakley, 56
Cameron, Malcombe, 56
Cameron, Scott, 56
Campbell, B. C., 56
Campbell, Martha Blaine Marshall, 56
Castoe, Frances, 55
Catching, C. B., 52
Catching, Charles B., 60
Catching, Grace Marshall Huntsinger, 60
Catching, Lela Garnett Marshall, 52
Catching, Martha Ann, 52
Clark, Bernice, 39
Cline, Melinda, 17
Cloud, Aubrey Afton, 66
Cloud, Estel, 66
Cloud, Iva Marshall, 66
Cloud, James Merle, 66
Cloud, Marshall, 66
Cloud, Merle, 66
Cloud, Merle, Jr., 66
Coker, Alto, 28
Collins, Musa, 68
Combs, Fannie, 38
Combs, Maggie, 37
Conn, Miriam Marshall Gaver, 48
Conn, William, 48
Cornett, Mary Frances, 40
Cox, Trula L., 30
Coy, Bonnie Ardell, 31
Coy, Bonnie Brock, 30
Coy, Clair Brock, 31
Coy, Leo S., 30
Coy, Malcolm Lee, 30
Crail, Ahola, 25
Cramer, Ella Estelle, 16
Crawford, Ada, 17
Crawford, Catherine Ann Marshall, 17
Crawford, Chalmer, 17
Crawford, Milt, 17
Crawford, Nicholas, 17
Crotinger, June Glenn, 38
Crotinger, Marsha Faye, 38
Crotinger, William H., 38
Cummings, Melinda Ray, 17
Custgrave, Emma, 59
Cutler, Mary Mildred Glenn, 38
Cutler, Emile W., 38

Daniel, Hannah, 20, 24, 25
Daniels, Jonathan, 15
Dehart, Alexander Harrison, 51
Dehart, Clifford Francis, 51
Dehart, Gerald Ross, 51
Dehart, Harrison, Jr., 51
Dehart, Leona Marshall, 51
Demore, Mary Jane, 34
Dennis, Catherine A., 16
Dennis, Elizabeth E., 27
Dewell, Bertha Lawrence, 17
Dewell, Merle, 17
Dildine, Margaret Jane, 50
Donaldson, Ida Crawford, 17
Dougan, Emma, 56
Dougan, Martha, 66
Dugan, Arthur, 60
Dugan, Betty Lou Huntsinger, 60
Dugan, Kent H., 60

Edwards, Billy Clifford, 39
Edwards, Earl Dean, 39
Edwards, Flossie Marshall McClure, 39
Edwards, Melvin, 39
Edwards, Sonna Kay, 39
Edwards, William Gerald, 39
Edwards, William Henry, 39
Elliott, Kate, 34
Enz, Archie, 37
Enz, Arlene Hutson, 37
Enz, Beth Ann, 37
Erdman, Blanche Glenn, 39
Erdman, Fred, 39
Erdman, J. J. Cornett, 40
Erdman, Robert Frederick, 39
Erdman, Robert Frederick, Jr., 40
Eickertt, Earl Nean, 41
Eickertt, Karan Ann, 41
Eickertt, Sara Jane Antrim, 41
Eishel, Calvin T., 16
Eishel, Everett A., 16
Eishel, Mary Lonella Marshall, 16
Eisher, Edward, 62
Eisher, Golda, 50

Fisher, Michael Edward, 63
Fisher, Steven Arthur, 63
Ford, Edith, 44
Formold, Perry J., 44
Forsythe, Ida, 52
Frary, Floy, 30
Freadman, Alex, 50
Freadman, Reta, 50
Freadman, T. C., 50
Freeland, Sarah E., 40
Fritts, Mary Matilda Webster, 55

Gaver, George, 48
Gaver, Henry, 48
Gaver, Malissa, 48
Gaver, Susanna, 50
Gaver, William, 48
Genewine, Grace, 68
Gerard, Charles, 60
Gettler, Barbara, 41
Gibford, Afra, 28
Glenn, David, 33
Glenn, David, 40
Glenn, David, Jr., 40
Glenn, Fred Garfield, 38
Glenn, Huston, 39
Glenn, Ida Ann, 42
Glenn, John Hampton, 40
Glenn, Larry Guy, 37
Glenn, Lewis Fillmore, 40
Glenn, Marshall Fred, 38
Glenn, Mary Ann Marshall, 33
Glenn, Reed Pierce, 38
Glenn, Shiela Rae, 37
Glenn, Theresa, 45
Glenn, Twila Kay, 37
Glenn, William Archer, 37
Glenn, William Emery, 36
Glenn, William Ralph, 37
Goff, Dora, 37
Golden, Dwight Emmett, 62
Golden, Dwight Emmett, 62
Golden, Dwight Emmett, Jr., 62
Golden, Lawrence Wayne, 62
Golden, William T., 62
Golden, Zelda Alicia, 62
Gordon, Agnes Marshall, 61
Gordon, Alice Marie, 61
Gordon, David Marshall, 61
Gordon, Donald Marshall, 61
Gordon, Richard Marshall, 61
Gordon, Richard W., 61
Graef, Edward Marshall, 61
Graef, Edward Vincent, 61
Graef, Eleanor Marshall, 61
Graef, Howard Maxwell, 61
Graef, John Marshall, 61
Graham, Rose, 44
Graston, Ben F., 28
Graston, Bertha Storer, 28
Gregg, Jessie, 66
Griffiths, Mary, 15
Gurley, Thelma Storer, 27
Gurley, Melvin H., 27
Gurley, W. C., 27
Gustgrave, Erma, 59

Hadwin, David Hall, 58
Hadwin, David Marshall, 58
Hadwin, Doris Elaine, 58
Hadwin, Jennie May Marshall, 58
Hadwin, Milo Richard, 58
Hallinan, Thaddeus G., 62
Hamerle, Lillian, 56
Hamilton, Mary Lois Hatfield, 36
Harbairs, Alma, 29
Hardiman, Elvira Glenn, 37
Hardiman, Frank, 37
Hardiman, Fred, 38
Hardiman, Harry, 37
Hardiman, Jolene, 37
Hardiman, Lizzie, 38
Hardiman, Maurice, 37
Hardiman, Sara Sue, 37
Harrison, Ruby C., 52
Hart, C. O., 52
Hart, Ida Marie Marshall, 52
Hartman, Sarah, 15
Hatfield, Clyde, 34
Hatfield, Donald E., 34
Hatfield, Doris, 36
Hatfield, Edward, 35
Hatfield, Elden, 36
Hatfield, Frank, 34
Hatfield, Freddie, 34
Hatfield, George, 36
Hatfield, George S., 33
Hatfield, Glenn, 35
Hatfield, Gloyd C., 34
Hatfield, Harold, 34
Hatfield, Helen Louise, 34
Hatfield, Ira S., 33
Hatfield, John, 34
Hatfield, John, 36
Hatfield, John Milton, 33
Hatfield, Josie, 35
Hatfield, LeRoy Elmer, 33
Hatfield, Lloyd, 36
Hatfield, Mary Lois, 33
Hatfield, Ray, 35
Hatfield, Roy Edward, 33
Hatfield, Ruth Marie, 33
Hatfield, Samantha Glenn, 33
Hatfield, William, 36
Hatfield, William Glenn, 35
Hecken, Hertha, 31
Heilman, Darline Storer, 27
Heilman, Grayson T., 27
Heilman, Jerry Lee, 27
Heilman, Tidy May, 27
Helphrey, David Ray, 28
Helphrey, Earl, 28
Helphrey, Earl Leroy, 28
Helphrey, Julia Jo, 28
Helphrey, Lewis S., 28
Helphrey, Percey, 28
Helphrey, Sandra Sue, 28
Helphrey, Tilsie A. Marshall, 28
Helphrey, William Daniel, 28
Helphrey, William L., 28
Hemry, Bertha Marshall, 67
Hemry, Noble Sidney, 67
Hemry, Perley B., 67
Hemry, Wanda, 67
Henchel, Clara, 44
Hendrixon, Anna, 25
Henning, Louisa, 29
Henning, Mary, 30
Heron, Robert Ray, 36
Heron, Roy, 36
Heron, Ruth Margaret Spence, 36
Hibbard, Alice Fay, 27
Hibbard, David Eugene, 27
Hibbard, Elizabeth Ann, 27
Hibbard, Grant C., 27
Hibbard, Hazel Ann Storer, 27
Hickman, Charles, 29
Hickman, Delphia, 29
Hickman, Glenn, 29
Hickman, Gordon, 29
Hickman, Harna, 29
Hickman, Karen Rae, 29
Hickman, Nealy, 29
Hickman, Ray, 29
Hickman, Rex, 29
Hickman, Roy, 29
Hickman, Sarah Marshall, 29
Hickman, Sharon, 29
Hickman, Valura, 29
Hill, Mary Eliza Marshall, 15
Hill, Ross,15
Hoogets, Agnes, 33
Holinger, Carole, 62

Holinger, Lee Marshall, 62
Hollinger, Lehman, Victor, 62
Hollinger, Leslee, 62
Hollinger, Theresa Marshall, 61
Hollinger, Victoria, 62
Horr, Marlys Ann, 28
Howard, Benjamin Franklin, 40
Howard, Miriam Glenn, 40
Huntsinger, Ivan, 60
Hutchinson, H. L., 51
Hutchinson, Nora Marshall, 51
Hutson, Ellie Hardiman, 37
Hutson, Leonard, 37
Hutson, Ray, 37
Hutson, Richard, 37

Irwin, Clarence Melvin, 43
Irwin, Dale Eugene, 43
Irwin, Earl Lewis, 43
Irwin, Frederick Ernest, 43
Irwin, George William, 43
Irwin, Kenneth Paul, 43
Irwin, Mae Summerfelt, 42
Irwin, Melvin E., 42
Irwin, Richard, 43

Jackson, Aileen, 43
Jackson, Mary Ethel, 18
Jacquemim, Charlene May, 35
Jacquemim, Charles Reed, 35
Jacquemim, Clarence Leo, 35
Jacquemim, Eugene Paul, 35
Jacquemim, Josie Hatfield, 35
Jacquemim, Paul George, 35
Janssen, Joanna M., 50
Johnson, Carol, 44
Johnson, Carol Lenore, 35
Johnson, Leonard, 35
Johnson, Orphia Knowles, 35
Jones, Ida Mary Marsh, 44
Jones, Keith W., 44
Jones, Keith W., Jr., 44
Jones, Myrtle, 59
Jones, Ronald A., 44
Jorgensen, Carl E., 50
Jorgensen, Carolyn, 50
Jorgensen, Harriet, 50

Keller, Dorothy Talbot, 34
Keller, Robert A., 34
Kendell, Lucile Hutchinson, 51
Kennedy, Mary, 59
Kibbey, Francis Gardner, 40
Kibbey, Hannah Rebecca Glenn, 40
Kimball, Bessie Erdman, 39
Kimball, David, 39
Kimball, Patricia Ann, 39
Kinney, Blair P., 43
Kinney, Esther Marsh, 43
Kinney, Jill M., 43
Kinney, Karen Y., 43
Kinney, Ruthanne B., 44
Knowles, Charles, 35
Knowles, Minnie Hatfield, 35
Knowles, Roy, 35
Krug, Alice Storer, 27
Krug, Edwin C., 27

Latta, Maude, 60
Latta, Nancy Ann, 52
Lawrence, Anna Marshall, 16
Lawrence, James N., 16
Lawrence, Paul, 16
Leibsley, Lynette, 28
Leisure, Eleanor Nuzum, 59
Leisure, Roy, 59
Littlejohn Harold, 39
Littlejohn, Viola McClintick, 39
Locke, Betty Sue, 34
Locke, Kenneth Gary, 34
Locke, Robert F., 34
Locke, Wilma Eileen Talbot, 34
Long, Jane, 16

Lunning, C. O., 31
Lunning, Steven Eric, 31

Maarsing, Sadie, 27
Madin, Aileene Marshall, 30
Madin, John A., 30
Mahan, Mrs. D. D., 16
Malone, Marie Alicia, 62
Malone, Robert Emmett, 62
Malone, Thelma Fay Golden, 62
Mangels, Hazel, 37
Marsh, John, 43
Marsh, Ruth Summerfelt, 43
Marshall, Alice Badgley, 3, 5, 60
Marshall, Aaron, 1, 7, 13
Marshall, Aaron, 15
Marshall, Aaron, Jr., 13
Marshall, Albert, 68
Marshall, Albert Sheridan, 14
Marshall, Annette Kay, 52
Marshall, Annie, 14
Marshall, Anson Alvin, 57
Marshall, Benjamin Brough, 57
Marshall, Betty Lou, 29
Marshall, Bettie Marie, 68
Marshall, Blanche B., 57
Marshall, Cashious, 15
Marshall, Casky, 15
Marshall, Cecil D., 16
Marshall, Challis Glen, 58
Marshall, Charles, 14
Marshall, Charles, 51
Marshall, Charles O., 30
Marshall, Charlotte, 14
Marshall, Chester, 56
Marshall, Chester G., 50
Marshall Clara, 14
Marshall Clarence, 51
Marshall, Clark, 15
Marshall, Clayton Frederick, 16
Marshall, Clayton Levi, 16
Marshall, Clyde C., 58
Marshall, Curtis, 14
Marshall, Daniel, 1, 20, 25
Marshall, Daniel, 13
Marshall, Daniel, 18
Marshall, Daniel Maxwell, 62
Marshall, David, 18
Marshall, David, 30
Marshall, Delorise Lucille, 29
Marshall, Dennis Thomas, 68
Marshall, Donald, 14
Marshall, Donald Ray, 55
Marshall, Donna, 57
Marshall, Donna Lea, 57
Marshall, Donna Rae, 55
Marshall, Dorothy, 14
Marshall, Dorothy J., 57
Marshall, Duff, 14
Marshall, Dwight Emerson, 68
Marshall, Edith, 13
Marshall, Edmund Aaron, 13
Marshall, Elbert, 68
Marshall, Elberta, 15
Marshall, Eli H., 16
Marshall, Eli, 16
Marshall, Elias Elsworth, 51
Marshall, Eliza, 13
Marshall, Elizabeth, 14
Marshall, Elizabeth, 18
Marshall, Elmer G., 16
Marshall, Elmer L., 50
Marshall, Emery, 25
Marshall, Emery, 50
Marshall, Emily, 14
Marshall, Erastus D., 13
Marshall, Esther, 48
Marshall, Faye, 50
Marshall, Foster G., 56
Marshall, Foster G., 57
Marshall, Francis, 17

Marshall, Frank, 15
Marshall, Galen Dean, 57
Marshall, Galen G., 57
Marshall, George, 15
Marshall, George, 54
Marshall, George Bridgley, 61
Marshall, George Blanton, 61, 54
Marshall, George Sidney, 2, 5, 60
Marshall, George Valentine, 30
Marshall, George W., 14
Marshall, Gerald Dean, 29
Marshall, Gilbert, 14
Marshall, Gilbert Alan, 58
Marshall, Gracie, 54
Marshall, Guy S., 50
Marshall, Gwendolyn Kay, 68
Marshall, Hannah, 15
Marshall, Hannah, 25
Marshall, Hannah Daniel, 20, 24, 25
Marshall, Hannah Margaret, 50
Marshall, Harold, 30
Marshall, Harrison, 14
Marshall, Harry, 14
Marshall, Harry, 15
Marshall, Hattie, 18
Marshall, Helen, 14
Marshall, Ida, 68
Marshall, Ira G., 60
Marshall, J. Paul, 13
Marshall, Jacob, 25
Marshall, James, 14
Marshall, James, 15
Marshall, James Benjamin, 58
Marshall, James G., 13
Marshall, Jane, 13
Marshall, Jane, 17
Marshall, Jean, 50
Marshall, John, 13
Marshall, John, 13
Marshall, John, 13
Marshall, John, 13
Marshall, John, 14
Marshall, John, 14
Marshall, John, 15
Marshall, John, 30
Marshall, John, 15
Marshall, John, 15
Marshall, John Gaver, 52
Marshall, Joseph, 13
Marshall, Joseph, 18
Marshall, Joseph
Marshall, Joshua, 14
Marshall, Joshua, 17
Marshall, Karyl Ray, 58
Marshall, Kathleen, 16
Marshall, Kenneth, 52
Marshall, Larmer, 60
Marshall, Larmer Lincoln, 58
Marshall, Lawrence L.
Marshall, Lee Webster, 55
Marshall, Lettie, 54
Marshall, Levi, 13
Marshall, Levina, 13
Marshall, Levy, 16
Marshall, Lige, 14
Marshall, Lincoln, 29
Marshall, Linda Sue, 68
Marshall, Lonavene Lynet, 58
Marshall, Lucinda, 14
Marshall, Lucinda B., 50
Marshall, Mae, 14
Marshall, Maggie, 56
Marshall, Mahlon, 15
Marshall, Malcolm George, 68
Marshall, Margaret, 14
Marshall, Margaret, 14
Marshall, Marilyn, 29
Marshall, Marion Sidney, 60
Marshall, Mary, 14
Marshall, Mary, 15
Marshall, Mary Emma, 58
Marshall, Mary Roudebush, 17
Marshall, Maurine, 30
Marshall, Melsohn, 14
Marshall, Melville, 17
Marshall, Nancy, 13
Marshall, Nancy, 14
Marshall, Nancy B., 15
Marshall, Nathaniel, 15
Marshall, Nathaniel, 16
Marshall, Nathaniel, 25
Marshall, Norma Jean, 52
Marshall, Olive, 13
Marshall, Oliver S., 13
Marshall, Otis L., 58
Marshall, Paul, 52
Marshall, Paul Gaver, 52
Marshall, Phillip MacDonald, 56
Marshall, Phyllis Lee, 55
Marshall, Rachel, 13
Marshall, Rachel, 18
Marshall, Ralph D., 57
Marshall, Ray Eugene, 55
Marshall, Raymond, 68
Marshall, Richard, 50
Marshall, Rilea, 66
Marshall, Riley, 52
Marshall, Robert, 51
Marshall, Robert, 50
Marshall, Rose, 30
Marshall, Ruth, 14
Marshall, Ruth, 50
Marshall, Ruth Ann, 57
Marshall, Sallie, 14
Marshall, Samantha, 13
Marshall, Samantha, 16
Marshall, Samuel, 18
Marshall, Sarah, 13
Marshall, Sarah, 18
Marshall, Sarah Matilda, 16
Marshall, Sarah Matilda, 17
Marshall, Sarah Snowden, 13
Marshall, Sheldon, 30
Marshall, Shirley Louise, 52
Marshall, Silas, 13
Marshall, Silas, 14
Marshall, Steward, 50
Marshall, Susan Ellen, 15
Marshall, Thomas W., 54
Marshall, Thomas, 66
Marshall, Thomas Jefferson, 16
Marshall, Thomas Rilea, 68
Marshall, Tillie, 14
Marshall, T. Jefferson, 14
Marshall, Vernon Ray, 68
Marshall, Virginia, 13
Marshall, Waldo Sheldon, 57
Marshall, Washington, 14
Marshall, William, 18
Marshall, William, 29
Marshall, William, 57
Marshall, William S., Jr., 57
Marshall, William Sherman, 52
Marshall, William Talbert, 56
Marshall, Willie Eugene, 56
Marshall, Yulemah, 13
Mawdsley, Mary, 43
Maxwell, Theresa, 54
May, Ethel Glenn, 38
May, L. L., 38
Meyer, Hazel Lee, 58
Miller, Hazel, 36
Miller, Hazel, 36
Miller, John Wayne, 52
Miller, L. G., 52
Miller, Lavina, 13
Miller, Lutie Violet Marshall, 52

Miller, Marjorie, 41
Moore, Darlene, 29
Moore, Ethel Helphrey, 28
Moore, Francis Ray, 28
Moore, Gertrude, 59
Moore, Jane, 66
Moore, Katherine, 15
Moore, Martha Mozelle, 29
Moore, Mildred, 55
Moore, Sadie, 39
Moore, William Allen, 28
Morelock, Ruth C, 28
Morelock, Timothy Joseph, 28
Morris, M. Robert, 16
Morris, M. Carol Ann, 16
Morrow, John, 59
Morrow, John Duane, 59
Morrow, Mona Nuzum, 59
Mulbrook, Julia, 29
Murray, Hope, 41
Myers, Thomas D, 55
Myers, Virginia Lee Marshall, 55
McAllister, Allan George, 29
McAllister, Allen Marshall, 29
McAllister, Carrie Marshall, 29
McBurney, John Maurer, 55
McBurney, John Taggart, 55
McBurney, John White, 55
McBurney, Kathleen, 55
McBurney, Mary Theresa Marshall, 54
McBurney, Susan Marshall, 55
McClinchie, Elizabeth, 36
McClintick, Alfred D. 38
McClintick, Faye, 38
McClintick, Glenn, 38
McClintick, Minnie May Glenn, 38
McClintick, Robert E. 38
McClure, Sarah Jennie Glenn, 39
McClure, William, 39
McDonald, Charles Wilbur, 16
McDonald, Irwin Hayes, 16
McDonald, John Aaron, 16
McDonald, Luemma Jane Marshall, 15
McDonald, Mary Patterson, 16
McDonald, Patterson H., 15
McIntire, Dorothy Jean, 51
McInturff, Emma, 57
McKinney, James J., 64
McKinney, Lucinda Marshall Brooks, 54-64
McLean, Lucille May, 67

Newborn, Opal Leota Marshall, 52
Newborn, William Jewell, 52
Newton, Jessie, 57
Nuzum, Alden, 59
Nuzum, Alvin, 59
Nuzum, Cecil, 59
Nuzum, Clarence Daniel, 60
Nuzum, Eugene, 59
Nuzum, Frederick, 59
Nuzum, George, 59
Nuzum, George Delos, 59
Nuzum, George Franklin, 59
Nuzum, George Guy, 59
Nuzum, Gordon Burns, 60
Nuzum, Guy Thomas, 59
Nuzum, Ira Earl, 59
Nuzum, Jimmie Alvin, 59
Nuzum, Joan, 59
Nuzum, Joe Harold, 60
Nuzum, Joseph, 59
Nuzum, Joseph Moore, 59
Nuzum, Lela Burns, 60
Nuzum, Lucinda, Marshall, 58
Nuzum, Marshall, 59
Nuzum, Ora Alton, 60
Nuzum, Paul Elzie, 60
Nuzum, Raymond Claude, 60
Nuzum, Stephen, 59
Nuzum, Thomas B., 58
Nuzum, Walter, 59
Nuzum, William, 59

Oakley, Clyde T., 56
Oakley, Mabel Marshall, 56
Oakley, Mary Alice, 56
Oneill, Ellen, 28

Parker, Daniel Milton, 67
Parker, Dorothy May, 67
Parker, John Milton, 67
Parker, Kenneth Marshall, 67
Parker, Robert Lee, 67
Parker, Ruby Violet Hemry, 67
Parker, Steven Marshall, 67
Parker, William Lorenzo, 67
Parrett, Jenette, 59
Penny, Clark, 37
Penny, Forrest, 38
Penny, Loren, 38
Penny, Marcelle, 38
Penny, May Hardiman, 37
Penny, Pauline, 38
Penrod, Mildred Pearl, 57
Pierson, Janice, 38
Pierson, Jennis Hardiman, 38
Pierson, Milan, 38
Pierson, William, 38
Pittinger, Eula M. 13
Pittinger, J. G.,13
Poulson, Barbara Lee, 28
Poulson, Mary E. Storer, 28
Poulson, Ora, 28
Poulson, Robert Dale, 28
Price, Elizabeth, 57
Pugh, Anna, 15
Pugh, Carrie, 55

Ramsey, Maude, 35
Ray, Charles, 17
Ray, Elmer, 17
Ray, Erwin, 17
Ray, Eva, 17
Ray, Lydia Marshall, 17
Ray, Mack, 17
Ray, Thomas Jefferson, 17
Reeden, B. Franklin, 55
Reddin, Mary Elizabeth, 55
Reddin, Roy Eugene, 55
Reddin, Rebecca Ann, 55
Reddin, Sharon Lee, 55
Renfro, Ann, 36
Rhoades, Emma, 17
Rizer, Coralee May Marshall, 58
Rizer, Lester Lamar, 58
Roach, Lucinda Marshall, 14
Roberts, Doris Elaine, 39
Robertson, Agnes M., 45
Robinson, Rose, 25
Rollins, Cas, 59
Rollins, Carry Duane, 59
Roudebush, Edward, 17
Roudebush, Hezekiah, 17
Roudebush, Jehu, 17
Roudebush, Mary Hulda, 15
Roudebush, Mary, 15
Roudebush, Mary Ray, 17
Roudebush, Sarah Jane, 16
Russell, Theda Helphrey, 28

Schoenfield, Frances Isabel, 42
Shaw, Howard, 43
Shaw, Judith Ellen, 43
Shaw, Vera Lucile Irwin, 43
Shott, Betty Maurer, 54
Smirl, Betty, 35
Smith, Annalee Teresa, 42
Smith, Annie, 50
Smith, Bertram Lyle, 42
Smith, Billie Don, 42
Smith, Carroll Eugene, 42
Smith, Charlton, 41
Smith, Dolores, 42

Smith, Earl Glenn, 41
Smith, Frances Mary, 42
Smith, Glenn, 41
Smith, Golda Angeline, 41
Smith, James C., 52
Smith, Junior, 42
Smith, Lester E., 42
Smith, Mary Angeline Glenn, 41
Smith, Mary Catherine Marshall, 52
Smith, Russell D., 41
Snowden, Sarah, 8
Sode, Charles Otto, 63
Sode, Cora Ann, 62
Spence, Elizabeth Scott, 36
Spence, Howard William, 36
Spence, Wade E., 36
Springer, Lucinda, 50
Springer, Lucy, 68
Stafford, Glenn Vernon, 44
Stafford, Mary Elizabeth Summerfelt, 44
Stafford, Vernon, 44
Starr, Charlene Smith, 42
Starr, Estel, 42
Starr, Ronnie L., 42
Steeh, Bernard L., 29
Steeh, Shaton Kay, 29
Steed, Amy Gladys, 58
Stewart, Betty, 38
Stewart, Charles, 38
Stewart, Charles, 38
Stewart, Fern McClintick, 38
Stewart, Mary Eleanor, 36
Storer, Avis, 25
Storer, Charles Ellis, 25
Storer, Cynthia Janet, 28
Storer, Cynthia Marshall, 25
Storer, Ellis, 25
Storer, Fred L., 25
Storer, Gerald, 27
Storer, Helen, 27
Storer, Ira F., 25
Storer, Laurence, 25
Storer, Mabel, 25
Storer, Margaret, 28
Storer, Morris, 25
Storer, Ray, 28
Storer, Steward, 28
Storer, Wayne, 27
Storer, W. H., 25
Storer, William Harvie, Jr., 27
Styhl, Brent Lynn, 27
Styhl, Edith Storer, 27
Styhl, Elwyn Philip, 27
Styhl, Philip O., 27
Summerfelt, Carol Ann, 44
Summerfelt, Clarence Glenn, Jr., 44
Summerfelt, David Glenn, 44
Summerfelt, Esther Fredina Glenn, 42
Summerfelt, George R., 42
Summerfelt, George R., 45
Summerfelt, Glenn Clarence, 44
Summerfelt, Jaquelein, 44
Summerfelt, Robert, 44
Summerfelt, Shirleen, 44
Taggart, Harriett Elizabeth, 54
Talbot, Barbara Alice, 34
Talbot, Blanche M., 33
Talbot, Gerald Sumner, 34
Talbot, Rogers, Jr., 34
Talbot, William E., 33
Talbot, Willis Rogers, 33
Tarr, Lizzie, 13
Taylor, Cecil, 37
Taylor, Jessie Hutson, 37
Taylor, Marlyn Jean, 37
Taylor, William Wayne, 37
Tipton, Leona Clare, 38
Todd, Faye, 66
Truxal, Helen, 56
Turner, Bernard Leroy, 35
Turner, Dale Kenneth, 35
Turner, Izel, 35
Turner, Mabel Knowles, 35
Turner, Mary, 31
Turner, Mary E., 40
Vickroy, Gladys Lucile, 58
Vogeline, Thelma, 57
Walker, Howard C., 36
Walker, Martie Hatfield Spence, 36
Walton, Ila Marshall, 13
Waters, Latrel, 57
Webb, Mary Marshall, 52
Weber, Ethel Marshall, 14
Weber, Harry, 14
Wehr, Blanche Marshall, 51
Wehr, William, 51
Weir, Albert M., 18
Weir, Calvin R., 18
Weir, Sarah Elizabeth Marshall, 17
Weir, Willard O., 18
Weir, William T., 18
Wells, Corol Marshall, 67
Wells, Dorr, 67
Wentzel, Barbara, 27
Wentzel, Dorothy Storer, 27
Wentzel, Ed, 27
Wentzel, Edith, 27
Wentzel, Grace, 27
Wentzel, Rose, 27
Wieman, Mary Ellen Summerfelt, 45
Wieman, Robert L., 45
Wieman, Sue Ellen, 45
Willman, Barbara Lee, 57
Willman, Helen E. Marshall, 57
Wittman, Irene Marshall, 52
Willman, Michael L., 57
Wittman, Max, 52
Wittman, Ross, 52
Woodard, Arline, 66
Woods, Ray, 59
Woods, Vivian Nuzum Rollins, 59
Woodworth, Harietta, 40
Ybarrola, Marguerite, 35

CORRECTIONS

PAGE 25—
- Line 12: The name David should be Emery.
- Line 21: Cynthia Marshall Storer, D. Mar. 25, 1925.
- Line 25: Charles Ellis Storer, B. 1880, D. 1946. Days of the months, not certain.
- Line 30: Anna Hendrixon (or Hendrix) was the second wife of Charles Ellis Storer, not of Ellis Storer.
- Line 36: Fred L. Storer married Ida Brucker, B. Jan. 13, 1883, Nebraska.
- Line 38: Ira F. Storer, B. Nebraska.

PAGE 27—
- Line 4: Mabel Storer B. Nebraska.
- Line 5: Dorothy Storer Wenzel, B. Nebraska. The family name is spelled Wenzel. The oldest Wenzel child, not listed, should be Clarence Wenzel, B. May 6, 1935, Wyoming.
- Line 8: Barbara Wenzel, B. April 19, 1938, Nebraska.

PAGE 28—
- Line 13: Robert Dale Poulson, the letter D. should be B.

PAGE 29—
- Line 3: Shaton should read Sharon.
- Line 5: Lincoln Marshall had three children: Carrie Marshall McAllister, William Marshall and Leona May Marshall. (Name was omitted.) The first name of Carrie's son is Allan. Leona May D. in infancy, Buried Metz, Iowa.
- Line 14: The name Timothy Joseph Morelock should be Timothy Joseph Marshall.
- Line 16: Delores Lucille Marshall.
- Line 28: Delphia Hickman not deceased.
- Line 32: Charles Hickman married Hanna Gunsaulus.
- Line 34: Glenn Hickman married Alma Harbour.
- Line 39: Ray Hickman married Gertrude Gregory.
- Line 43: Gordon Hickman is the oldest child.
- Line 45: Valura Hickman was the second child of Sarah Marshall Hickman.

PAGE 30—
- Line 31: Valura Marshall Brock, golden wedding anniversary March 11, 1946.
- Line 37: Leo S. Coy should read Lee S. Coy.

PAGE 34—
- Line 11: Betty Sue Locke, B. Dec. 5, 1942.

PAGE 39—
- Line 4: Sarah Jennie Glenn McClure died 1934. M. William McClure 1889.
- Line 14: Melvin Edwards married Bernice Clark May 26, 1938.

PAGE 40—
- Line 14: John Hampton Glenn had two children. Velda Ida Glenn, B. 1904, D. in infancy. Chrystella Glenn, B. 1908. M. Glenn Owen.

PAGE 43—
- Line 30: John Marsh D. June 15, 1938.

PAGE 55—
- Line 1: John White McBurney married Mary Theresa Marshall McBurney June 6, 1913 instead of 1914.
- Line 12: John McBurney married Betty Maurer Shoff.

PAGE 57—
- Line 4: In record of Michael L. Willman strike out "studying for the ministry."

PAGE 58—
- Line 36: David Marshall Hadwin was a student at Abilene Christian College, Texas.

PAGE 59—
- Line 19: George Guy Nuzum, Fulton, Kansas.
- Line 21: Alvin Nuzum, B. Apr. 24, 1914. M. Pauline Baldwin Apr. 22, 1932.
- Line 25: The name should be Georgia Pauline Nuzum.
- Line 31: The name should be John DeWayne Morrow.
- Line 32: Frederick Nuzum married Erma Babbit.
- Line 36: Alden Nuzum married Mary Canaday Dec. 15, 1939.
- Line 39: Date of birth in question.
- Line 40: Jimmie Alvin Nuzum. B. April 24, 1943.
- Line 41: Marshall Nuzum, B. April 23, 1921.
- Line 43: George DeLoss Nuzum married Beulah Thurston May, 1944.

PAGE 60—
- Line 2: Correct name Paul Elza Nuzum, U. S. Marine.

PAGE 67—
- Line 26: Perley B. Hemry was born 1866.

ADDITIONAL INDEX—REFER TO CORRECTIONS ABOVE

Babbit, Erma
Canaday, Mary
Glenn, Chrystella
Glenn, Velda Ida
Gregory, Gertrude
Gunsaulus, Hanna
Hendrix, Anna
Marshall, Leona May
Marshall, Timothy Joseph
Nuzum, Georgia Pauline
Shoff, Betty Maurer
Thurston, Beulah
Wenzel, Clarence

Note:—All serious errors reported have been corrected. New material, for the last few years such as marriages, births and deaths, could not be added.

January 12, 1950

GEORGE SIDNEY MARSHALL.

77 01685 70

29

~~77 01684 70~~